The Daily Colonist.

WEATHER SYNOPSIS

The barometer remains high on the Northern Coast, and fine, but weather extends eastward to Manitoba.

(ESTABLISHED 1858)

COLONIST TELEPHONES

Advertising	11
Business Office	13
Circulation	13
Job Printing	197
Editorial Rooms	1
Editor	2131

NO. 185—SEVENTY-FIRST YEAR | VICTORIA, BRITISH COLUMBIA, SUNDAY, JULY 14, 1929 | FORTY-SIX PAGES

GREAT MASS MEETINGS IN RUSSIA CALL FOR WAR

French Atlantic Plane Turns Back; Fate of Polish Aviators Is Not Known

OCEAN RACE SOON ENDED BY MISHAPS

Polish Plane Is Believed to Have Been Forced Down at Sea Near Azores and to Be Drifting

FLYER REPORTED MOTOR TROUBLE

French Plane Turns Back —Arrival in France Expected About 10 o'Clock Sunday Morning

PARIS, July 14 (Sunday).—One contestant in the world's first air race across the Atlantic turned back to the starting post last night, and the other was reported urgently drifting, to land in the Azores Islands, near Horta.

Following the Horta report not a word came from any source concerning the Polish flyers.

Aviation observers deduced from this that the Polish plane must have been forced down. If at sea, it will be no new experience. In August, 1928, using the same type of land plane, they came down sixty miles from the coast of Portugal after turning back because of a leaking oil feed line near the Azores. They kept afloat until a German freighter picked them up, and they said they could have floated even longer.

HORTA, Azores Island, July 14.—A radio report to Horta tonight said the Polish aviators urgently wished to land in the Azores. The radiogram gave their position as fifty kilometres distant from Horta. There are no regular airdromes or landing fields on the Azores.

ST. NAZAIRE, at Sea, July 13.—(By wireless to the A.P.)—The Bleriot-Nieuport monoplane sighted the Polish airplane at 7 34 p.m. Greenwich Mean Time, in Latitude 40.50 North and Longitude 34.40 West. The airplane was on a course of approximately 240 degrees, we signalled it the position, and received the following:

"My motor has trouble."

(Signed) "Clayton, Master."

The position given by the Nairnia for the Polish aviators was approximately 300 miles North East of Fayal, Azores. The time at which

Continued on Page 2, Column 3

Neck Is Broken When Diving But Man Still Lives

VANCOUVER, July 13.—Although he broke his neck while diving at Kitsilano Beach yesterday afternoon, the condition of Bernard Wicks, Smith Street, was reported tonight at the General Hospital this evening. The young man was diving in shallow and struck the bottom in about three feet of water.

From the Colonist Tower

Sunday, July 14
1949th Day, 1929

THE WEATHER

Victoria and Vicinity: Light to moderate winds, continued fine and warm.

Sun Rises: 4.17 a.m.
Sun Sets: 8.11 o'clock.

High Tide: 8.34 p.m., 8.3 feet.
Low Tide: 1.37 p.m., 4.1 feet.

Sports

Percy Williams defeats American sprinters at Vancouver meet. Local girl wins high jump.

Marjorie Leeming defeated in Oregon tennis final.

Hope Leeming wins Interior tennis championship.

Royals defeated by St. Saviour's in football replay.

The News

Local and Provincial—

Deputy Minister of Labor files return on condition of industries in British Columbia. Increase in wages, operating conditions are improved.

Touring party of University of Montreal due here on Tuesday. Hon. Herbert Marler, Canada's first minister to Japan, leaving Montreal today on route West.

Dominion, Imperial and Foreign—

The King is to be operated upon tomorrow.

Lloyd sends an ultimatum to China.

French Atlantic plane turns back. Polish plane believed to be forced down.

FIRST ENVOY TO JAPAN IS DUE SHORTLY

Hon. H. Marler, During Extended Tour Which Will Bring Him Here Aug. 7, Address Many Meetings

EXPLAINS VALUE OF LEGATIONS

The first Canadian minister to Tokio, Hon. Herbert Marler, leaves Montreal today to commence the series of addresses throughout Canada which will precede his departure on August 29 on the Empress of France to take up his appointment in the Japanese capital, becoming the third envoy appointed by the Canadian Government to foreign courts and capitals.

His visit here is timed for August 7, and he will return to the Mainland to tour the Interior of British Columbia before joining the steamer.

In the complimentary dinner tendered him in his own city, Mr. Marler devoted a large part of his speech to explain why he considered Canada should have legations in foreign countries. "By way," he remarked "that we can be a hermit nation is merely another way of discarding the services for which our forefathers strived for a hundred and fifty years—another way of denying our position in the British Commonwealth—because we are Canadians, we have duties of equal importance, one to ourselves and the other to the Commonwealth."

Canada's aggregate trade with Japan has grown from less than $5,000,000 in 1912 to nearly $50,000,000 in the year ending March 31 last, a growth of nearly $10,000,000 in the last three years.

Mr Marler explains that he learned in his recent visit to the Old Country that Great Britain welcomed the establishment of legations abroad and that, imbued with a desire for Canada to serve as the bridge between Occident and Orient, he was minister one to Japan. He concluded:

"We go to that nation with faith and affection in our hearts and knowing that our people are among the most illustrious in the whole world. Canada, for us with no selfish motives—with no greedy objects—with no hidden desires. We go knowing that the civilization of those who are to receive us is as old as our own Laurentian Hills—that they are cultivated and proficient in art, music and literature—and have a courage possessed by few other nations of the world. It is to such a people that your representative goes forward, a people which should and does command our greatest admiration, a people between whom and those of our great Dominion it will ever be my effort to increase the ties of friendship and affection which should always exist between them for our common betterment—for the betterment of all nations of the British Commonwealth and for the preservation of the peace of the whole world."

Senate Likely To Cut Duties Upon Shingles

WASHINGTON, D.C., July 13.—Intimations that the British Government might impose a tariff on United States wheat, are given importance in Senate circles apparently. The Canada view is that the British Government could not impose a tariff on wheat, because of its stand at home.

The real problem which officials and Senate committee clerks are considering, in connection with the tariffs on Canadian products, is how far increased rates in the new bill may cause a growth of the system of preferential tariffs within the British Empire.

However there seems little doubt that the Senate will strike out the House increases on lumber, shingles and logs.

PROJECT FOR FERTILIZER PLANT READY

Consolidated Has Scheme Which Will Entail Outlay of $7,000,000 Upwards at Trail

EXTRACT NITROGEN FROM THE AIR

Will Be One of the Largest Fertilizer Plants in Whole of British Empire When Completed

DETAILS of the Consolidated Mining & Smelting Company's fertilizer plant to be built on the Warfield Flats, Trail, within the next two years indicate an immense plant. The plant will cost $7,000,000 to $8,000,000 and will require about two years to construct. Trail, already boasting the largest reduction works of the Tadanac type in the British Empire, will also boast one of the largest fertilizer plants.

The first unit will produce 35 long tons of fixed nitrogen per day, which means approximately 175 long tons or 192 short tons of ammonium sulphate, or alternatively 300 short tons a day of ammonium phosphate (ammoniated superphosphate). Ammonium sulphate has 21 per cent. of fixed nitrogen in its composition, and ammonium sulphate has 16 per cent. This production will go on 365 days a week and 52 days a week.

Total power consumption arising out of the first unit will be 30,000 h.p.h. electricity. Hydrogen gas will account for 23,000 h.p. of this. There will be a liquefied air plant for extracting pure nitrogen from the air. A synthetic ammonia plant will fix the pure nitrogen and the hydrogen gases from the air. Nitrogen two plants into anhydrous ammonia, which is ammonia vapor compressed into a liquid state. This product will be stored under pressure.

Over 300 tons of acid will be produced daily by a modern sulphuric acid plant, which will take the sulphur dioxide from the smelter gases and convert it into sulphuric acid.

Continued on Page 2, Column 4

NOTED FRENCH CANADIANS ARE WITH TOURISTS

University of Montreal Transcanada Tour Will Reach Here on Tuesday, Seventy-Six Strong

YOUNG ORATORICAL CHAMPION INCLUDED

The French-Canadian party organized by the University of Montreal will arrive in the city on Tuesday, and will bring some interesting personages to the Province.

The tour this year is "starring" Mr. Rosh Pinard, eighteen year old youth, of Outremont, Montreal, winner of the 1928 Canadian oratorical championship, who is travelling with his parents, Mr. and Mrs. J. H. Pinard. The youngest of a family of five, young Pinard, is also embracing the law. Two prizes were awarded to him at the Toronto finals, one of $1,500 from the Provincial Government and another, a $500 scholarship with which he is making this tour. Mr. Rosh has graduated from Joliette College, St. Hyacinthe, this year to the University of Montreal.

The personnel of the tour is Dr Henri Laurens, dean of the faculty of commerce, Mr. Arthur Vallee, Monsr P. S. Sabourin, of Valleyfield College, Monsr Gonzalve Desmarais, of the university, Mrs Paul Bridge, Montreal, daughter-in-law of Senator Bridge, Mr. Paul Gouin, Montreal, K.C., of Quebec, Alderman J. S. Bourque, of Montreal, Mr. Jean Branchard, of Montreal, and Mr. P. E. Grothe, of Montreal, are among those with the party, which numbers seventy-six in all.

Dr Laurens explains that the object is to make Western Canada better understood in the East. The University of Montreal, in undertaking this annual tour, is exerting its influence on those outside the university and a university, in the words of the promoters, is not only made to teach in the schoolrooms.

Official Bulletin States King Is to Undergo Operation Tomorrow

LONDON, July 13.—The King must undergo another operation on Monday, stated a bulletin issued tonight at Buckingham Palace and signed by six physicians. The bulletin was as follows:

"The general health of His Majesty the King has further improved. The stress in the right lung has ceased to give adequate exit to, and therefore secure the healing of the small residual abscess from which it communicates. It will be necessary, therefore, for this abscess to be directly drained and treated, and full consideration has been given as to the best method of effecting this purpose. The necessary operation will take place Monday.—(Sgd) HEWETT, B. CRAIGIE, GOSSON, WILFRED TROTTER, HUGH M. RIGBY, HENRY L. MARTYN, DAWSON OF PENN. Dated Balmoral."

The King's operation on Monday is understood to be a minor one.

It was announced at the palace that no further statements concerning the condition of His Majesty would be issued until after the operation on Monday.

Freetraders in Britain Denounce Proposals for Great Economic Alliances

(By HERBERT BAILEY, British United Press)

LONDON, July 13.—The battle of tariff wars in which the United States, the British Empire and Europe would be the chief antagonists, is beginning to frighten not only the free traders but the pacifists as well.

Lord Beaverbrook and The Daily Express are prominent in a warm but markedly polite controversy on the subject of the Empire ringed with tariffs, and in this connection The Daily Express states that if the Beaverbrook dream should come true the British people would earn the hostility of the nations of the world and would be in peril of breaking asunder while the retaliation of the affected nations would cripple Britain's exports. All the Liberal and Labor newspapers are denouncing Lord Beaverbrook's plan and are imploring him to drop it.

EUROPEAN TRADE LEAGUE

Foreign Minister Briand's scheme for a United States of Europe is again earning condemnation. It is made more than an excellent ideal if the object is to insure peace, but if it means building higher tariff walls around Europe, then it is a menace to the peace of the world.

The Daily Herald says today that M. Briand is wrong. "Against whom is the proposed federation directed?" asks The Herald, "against America or against Britain? The British Labor movement will not lend itself to a plan which has aim in carving up the world into separate and exclusive economic units. In a foreign policy based broadly on the international idea of humanity which are not in Europe nor yet in the British Empire.

"The creation of separate economic and political entities is far harmful as war itself, if they did not actually lead to war."

Meanwhile the Australian and South African protests against the Canadian and British preference are disturbing Premier Ramsay MacDonald.

Australia wants Philip Snowden, the Chancellor of the Exchequer, to wait until after the next Imperial Conference before taking any steps to abolish it because of the effect it would have on the trade of Australia and other Australian industries.

The Conference is strongly favoring Lord Beaverbrook and others whose convictions are strongest, but are who believe in holding the Empire together want the Conservatives to commit themselves officially to an imperial tariff policy on the widest possible scale.

MR. TAYLOR NEAR DEATH IN PARSNIP RIVER

Canoe Upsets in Swift Rapid —Former Mayor of Vancouver Drifts Quarter Mile Then Catches Bough

EQUIPMENT LOST; TRIP TERMINATES

VANCOUVER, July 12.—L. D. Taylor, former mayor of Vancouver, narrowly escaped drowning during an attempted trip through the Peace River section of British Columbia, when the motor boat in which he was travelling was upset in the swift run of the Parsnip River, about twelve hours' travel from McLeod Lake.

The party consisted of Mr Taylor, his son Kenneth, and William Powlie, all of Vancouver, and A. E. Boulthier, Prince George. The boat had been stopped while the party looked for a camp site, but when they poled out into the river again, the outboard motor would not work, and the craft was carried into swift water and thrown under an immense snag. Kenneth Taylor managed to grab some branches and hold himself into a tree, but the others were thrown into the water Mr. Powlie managed to grab Mr Taylor and assisted him to a position on the bottom of the boat, and then swam ashore. Mr Boulthier joined Mr Taylor on the boat's bottom and the two drifted about a quarter of a mile down stream until they came within reach of another snag, which Mr. Boulthier grabbed. He managed to make the boat fast. Under water most of the time, the two reached shore safely.

The party lost everything, including a considerable sum of money which Mr. Taylor was carrying. The trip was terminated, and Mr. Taylor has returned to Vancouver.

Aviator Rose Immediately; Reason Good

SEATTLE, July 13.—An airplane and a shell from a battleship in target practice off Port Townsend almost met today.

Pilot Hanson, Seattle-Victoria air mail pilot, said he was flying about five feet above the water when the shell crossed his path about 1,000 feet away, between Marrowstone and Port Townsend, raising a swirling spray as high as a thousand feet altitude immediately.

Swedish Plane Probably Off From Greenland

OTTAWA, July 13.—The Department of Marine and Fisheries today received a message saying Captain Albin Ahrenberg, Swedish airman attempting a flight from Stockholm to New York, would "probably" take off "this afternoon or tomorrow" from Frigtut, Greenland, on the last leg of his journey.

ROYAL CITY FIRE COSTS $1,250,000

Conflagration in New Westminster Industrial Area Destroys Plant and Stocks of Paper Mills

FIVE FIREMEN ARE OVERCOME

Blaze at One Time Assumes Alarming Proportions — Part of Chemical Company's Plant Damaged

NEW WESTMINSTER, B.C., July 13.—Causing a loss placed at $1,250,000, fire destroyed the plant of the Westminster Paper Mills, Ltd., and a portion of the plant of the Triangle Chemical Co., Ltd., this afternoon.

Five firemen were overcome by the fire, which for a time assumed alarming proportions and threatened to wipe out the whole industrial area on the North Arm, west of the city. About 100 men have been temporarily thrown out of work. The fire originated in the boiler room of the paper plant. The flames spread rapidly to the main section of the plant, one story tall. In a few minutes the whole plant was ablaze.

Loss at the paper plant is placed by officials at around $1,000,000. The Triangle Chemical Co., Ltd., was destroying a large supply of paper for the manufacture. The chemical company officials place the loss to their plant at $250,000.

Jack McLean, Royal City fireman, was rushed to Royal Columbian Hospital, being overcome by the sulphur fumes.

SNOWDEN PLAN MAY RESULT IN TARIFF WALLS

Australian Labor Leader Says Reduced Tariff on Goods From Britain May Be Withdrawn

WANTS PREFERENCE TO BE RECIPROCAL

SYDNEY, N.S.W., July 13 - British United Press).—Mr. Scullin, deputy leader of the Federal Labor Party, in reviewing the Australian preference to Britain of $40,000,000 a year in Britain's preference to Australia of $44,000,000, says that if Britain abolishes preference towards Australia, the Commonwealth will abolish preference to Britain.

He believes imperial preference to be a sound policy if it is based on reciprocity.

If Australia replies to Mr Snowden's proposal to abolish the connection by abolishing preference, many Australian goods now imported in Britain would go to cheaper markets elsewhere.

"Empire free trade so far as Australia is concerned" says The Sydney Sun in an editorial today, "is the whole bounds of possibility. If it is, we have made considerable sacrifice to imperial unity, and by our preferential duties. It is plain that if the Empire is to continue, it cities our offers regarding reciprocal duties, Australia will be under no obligation to still give preference to British manufactures.

"The only hope we can see in the present situation is that a British labor party like ours may learn that to allow foreign fish working under worse conditions and more cheaply than our own workers, to undersell us in our own markets, is a very poor method of keeping our own workers employed."

Moose Jaw Pioneer of 1883 Dies Suddenly

MOOSE JAW, July 13.—Thomas Brenna, one of the best-known pioneers of Old Moose Jaw district, died suddenly on Friday night after attending a baseball game. He was in his seventieth year.

He came to Canada in 1882, locating on a homestead south of Pasqua, later taking up land south of the city. He was a graduate of the University of Glasgow and a schoolmaster of St. Ninians, and Moat Rey Cosmo Gordon Lang, Archbishop of Canterbury, England.

FLYER HOPES TO MAKE NEW SPEED RECORD

Plane Black Hornet Leaves Los Angeles in Attempt to Fly to New York and Back in Thirty-Two Hours

TO CUT FOUR HOURS FROM FORMER TIME

METROPOLITAN AIRPORT, LOS ANGELES, July 14 (Sunday).—Roger Jeff J. Paby took off for New York in his Mid-Continent monoplane at 12.07 a.m. today. He will attempt to make a round trip between Metropolitan Airport and Roosevelt Field, Long Island, in thirty-two hours.

A new speed dash aims at cutting four hours off the round trip flight time between Los Angeles and New York. Herbert J. Paby is holder of the unofficial solo endurance flight record.

Paby's hop in preparation for several weeks, is being made in a monoplane dubbed the Black Hornet. The ship will have a load of 650 gallons of gasoline and twenty-six gallons of oil.

Consternation in Moscow Is Caused By China's Action

Explosion of Wrath Follows News of Seizure of Manchurian Railway and Expulsion of Russians —Capital Alone Remains Quiet—Vast Demonstrations in Other Cities

Government Dispatches Peremptory Ultimatum

MOSCOW, July 13.—The Russian Government late tonight addressed to the Manchurian Government and the Chinese National Government an ultimatum giving the Chinese three days to assent to a conference for regulating the conflict over the Chinese Eastern Railway, recently seized by Manchurian authorities. Failing agreement of the Chinese to hold a conference, the Russian Government said it would be compelled to resort "to other means of defence of the legal rights of the Soviet Union."

Official circles and Russians generally were in consternation tonight over the harsh report from the official Tass News Agency that Chinese authorities had expelled Russian officials of the Chinese Eastern Railway and that Manchurian troops, including Russian White Guards, had advanced to the frontier of Eastern Siberia.

News of the Harbin situation and of the Manchurian seizure of the railway caused an explosion of wrath today in many centres.

Armed resistance by Soviet Russia against aggression was demanded in numerous resolutions, and demonstrations at Nijni Novgorod, Kursk, Orsha and Voronitsh, as well as other cities throughout the Soviet Union. Moscow alone remained compara-tively calm in contrast with the vast demonstrations elsewhere.

Protests in the capital were confined to meetings in local factories and shops. At Kursk, thousands of demonstrators passed a resolution demanding their readiness to defend by arms the friendly relations existing between Chinese and Russian workmen.

The procedure of the Chinese was regarded here as a fresh attempt to draw Russia into armed conflict.

LEADERS AGAINST WAR

The younger generation of Communists will undoubtedly demand strong retaliatory measures but the responsible leaders probably will stay clear from overt acts likely to endanger world peace.

A strong note of warning to the Manchurian authorities came from the seizure of the Chinese Eastern Railway and the expulsion of the Russian officials was expected shortly.

NEWS HELD BACK

Moscow generally learned of the crisis in Manchuria for the first time today through Tass News Agency reports, which said in part:

"Simultaneously with news of the seizure of the management of the Chinese Eastern Railway came the news that Chinese troops have forced frontiers of Manchurian troops fully formed into a war footing, which had moved to the very frontiers.

"According to the same reports, Russian White Guard detachments, which the Manchurian commanders intend to send forth from Russian territory were lined up with Manchurian troops facing the frontier."

EGG PRICES RETAINED AT HIGH LEVEL

Pool Reports to Government on Premium Secured in Eastern Markets for Provincial Shipments

CONSIDERABLE GAIN TO THE PRODUCERS

British Columbia eggs have been selling on the Eastern Canadian markets at a premium of three cents a dozen, which speaks for itself with regard to the uniform excellent quality in which the Province's supply reaches the market. This information has been given the Department of Agriculture through members of the British Columbia Pool.

The record of the Pool since it entered upon its operations last Spring has been such that it is felt that it has justified its organization. The record shows the advantages that accrue to farmers who unite in a co-operative way in the handling of any part of the farm production.

Since its formation about six months ago the British Columbia Egg Pool has handled 1,040,000 dozen eggs. This represented about a quarter of a million dollars to the producers who made a gain of more $60,000 it is estimated, over the operation of the Pool. There were 6,000 members of the Pool.

In the matter of price however the British Columbia product stands in a very favorable light. While the British Columbia Pool takes care of the collecting and the shipping of the eggs from this Province, the selling of them is in the hands of the Canadian Egg Pool, with which the Provincial body is affiliated.

SEEK BETTER PRICE

In the Spring the Eastern Pool of Toronto fixed the price for eggs at 36 cents a dozen for the Province. This however, did not meet with the approval of the Canadian Egg Pool, which refused to accept it as the standard price and accordingly the Pool refused to repeal the

Continued on Page 2, Column 4

Splinter Pierces Boy Sliding Down Playground Chute

VANCOUVER, July 13.—The condition of thirteen-year-old Robert March, 6056 Percy Road, whose chest was pierced by a splinter as he was sliding down a wooden chute at the Gym playground, Fitzwater and Kingsway, Friday, has taken a turn for the worse, it is reported at the General Hospital. The boy became rapidly worse on Saturday afternoon and blood transfusion was administered. Three times were entertained for his recovery.

OAKLAND SHRINERS WILL VISIT VICTORIA

SAN FRANCISCO, July 13.—Big route from Southampton to Vancouver, the liner Empress of Canada will call in here October 11 to pick up 200 Oakland Shriners for an excursion to Vancouver and Victoria and return. The vessel last here six years ago, will come into port powered with a new and special type of engine that was installed on the Clyde, Scotland.

At Age of 102 Woman Takes Jaunt in Air

DOMINION CITY, Man., July 13.—Mrs. Thomas Ballingal, of Mrs. Thomas Ballingal yesterday took her first ride in an airplane here, and was so thrilled by the experience that she hopes to repeat the ride in the near future.

Mrs. Ballingal was born in Ruthven, Ontario, in 1827, coming to Canada in 1844 in a sailing vessel. She landed at Quebec at a voyage of six weeks. From Quebec the journey to Montreal was by steamer, thence by stage coach to Kingston, Ontario, and then by steamer to the town of Ruthven.

Mrs. Ballingal was born in Ruthven, Ontario, in 1827, coming to Canada in 1844 in a sailing vessel. She landed at Quebec after a voyage of six weeks. From Quebec the journey to Montreal was by steamer, thence by stage coach to Kingston, Ontario, and then by steamer to the town of Ruthven.

Mrs. Ballingal and they married Thomas Ballingal and they lived on Sturkshaven Farms near Ayr, Ontario. The venerable lady is in the best of health.

Mine Officials Report Tin Ore On B.C. Property

VANCOUVER, July 13.—Discovery of cassiterite, the tin-bearing ore from which early supplies have been secured, is reported today by officials of the Mount Pleasant Tin Property. The assay of ores shows 2.2 per cent. of the tin ore across an eighteen-inch surface.

Cassiterite is the oxidized tin ore running much higher than stannite, according to company officials.

The discovery was made on the east face of No. 6 raise on the 1 level, and on the west face of the same raise an assay of 5 per cent. tin and 1.7 per cent tungsten was returned.

Cathcart's July Clearance

Satin Boudoir Slippers and Mules. Regular $5.00, for **$2.90**

Women's Shoes regularly priced up to $10.00, for **$3.90**

Many Other Bargains in Men's and Women's Shoes

You Cannot Afford to Miss This July Clearance Sale

Sale

Wm. Cathcart Co., Ltd.
1208 Douglas Street Phone 1125

50c—75c—$1.00
ZONE CABS
PHONE 2900

Sylvester's Pigeon Food
Keeps your birds in the best of condition. Specially prepared for raising squabs. Per 100 lbs. $4.00
Sold by Leading Dealers **Sylvester Feed Co.** Telephone 416

TO BE SOLD OUT OF NAVAL SERVICE

WASHINGTON, D.C., July 12.—Two decommissioned light cruisers, the New Orleans and the Albany, no longer fit for naval service, are to be offered for sale by the navy.

The ships were purchased during the Spanish-American War from the Brazilian Government. The New Orleans participated in the engagement off Santiago, Cuba, against Cervera's squadron. The Albany saw service in several expeditions to Central America during the first decade of the century.

BLACKHEADS
Get two ounces of peroxide powder from your druggist. Sprinkle a few on a wet, soft cloth and rub the blackheads with it. Every blackhead will be dislodged. The oxygen, pure and simple way to remove blackheads.

They were used to escort convoys out of New York during the World War, and were decommissioned in 1922.

Aerial Ambulance Is Equipped With Operating Table

MONTREAL, July 12.—The first aerial ambulance in Montreal has been placed in operation by Dr. George K. Millette, medical examiner of the Department of National Defence. He has equipped a plane with a demountable operating table and a full kit of instruments.

PRESIDENT OF ALTURIANS

PORTLAND, Ore., July 13.—Herbert R. Maley, Portland, was elected president of Alturians International, at the closing session of the organization at the Columbia Gorge Hotel today.

FLAVOR DEPENDS ON QUALITY

THE excellent flavor of Lager Beers is due to the high quality of materials from which they are brewed. SILVER SPRING and PHOENIX EXPORT LAGER BEERS are made from the finest Canadian Malt and the finest British Columbia Hops, blended with the best imported Bohemian Hops. Try and enjoy these excellent Beers. They are pure and palatable. Obtainable at all Government vendors and beer parlors. Delivery free.

SILVER SPRING AND PHOENIX EXPORT LAGER BEERS

This advertisement is not published or displayed by the Liquor Control Board or by the Government of British Columbia.

Batchelor's Cash and Carry
THREE STORES
People's Cash ..... Yates St.
Self-Service ...Douglas St. Popular ..... Douglas St.

Monday Specials

Nabob Tea, lb.	55c	Australian Sliced Peaches, large tins,	25c
Nabob Coffee, lb.	55c	Horseshoe Salmon, just in, per tin	22c
B.C. Sugar, 20 lbs. for	$1.30	Loggia Crab Meat, tin	22c
Economy Tops, doz	31c	Home-Made Bread, 2 for	15c
Pearl Magda Soap, 6 for 25c		Canadian Sardines, 4 tins	25c
		Heinz Pork and Beans, 3 tins	31c
Palmolive Soap, 4 for	25c	Dutch Maid Salad Dressing, per jar	25c

HERMAN AND FOXX LEAD IN HITTING RACE

Former Tops American While Latter Heads National, Ott First in Three Departments.

GROVE AND GRIMES BEST OF CHUCKERS

CHICAGO, July 12.—Jimmy Foxx, of Connie Mack's Philadelphia Athletics, still led American League batsmen after twelve weeks of the championship campaign, but by a margin of only one point over Bevin Manush, of St. Louis. Official averages reveal that Foxx had a mark of .395, a loss of four-teen points.

Foxx invaded Chicago with mark of .416 and left Sixteenth points in back of that figure. Manush added eight points to his average to go into second place with .390; others in the first ten were: Fothergill, Detroit, .386; Lazzeri, New York, .384; Cochrane, Philadelphia, .380; Heilmann, Detroit, .358; Falk, Cleveland, .357; Fonseca, Cleveland, .356.

The experience in Philadelphia where they dropped three out of four games, helped to prune three points from the Philadelphia team average. The league leaders still led, however, with .309, one point better than Detroit. The Tigers passed the Athletics in runs scored, have crowded hostile pitcher 54 times this season. The A's had held opponents to a total of 395 runs.

The pitching staff of Sam Baldwin was a joint affair with Philadelphia, and New York, with Lloyd Ideal averages of .973. Cleveland scoreboard pitchers were hitting during the week bringing its total to .91.

GROVE LEADING PITCHER

In the pitching department, Grove stepped out and got back the two points he had assumed a week ago, and topped the regular hurlers with fourteen victories and two defeats. George Blaeholder, of St. Louis, won one game and lowered his mark to ten triumphs and three defeats, while Rube Walberg, of Philadelphia, lost one for a mark of twelve wins and four losses. In the twenty games in which he had worked, Grove had a strikeout collection of 105.

Other leaders: Ruth, Boston, batted in Simmons, Philadelphia, 88; Manush, St. Louis, 128; home runs, Gehrig, New York, 22; triples, Miller, Philadelphia, 11; doubles, Gehringer, Detroit, 35; stolen bases Gehringer, Detroit, and Cissell, Chicago, 13; triple plays, Chicago, York and Chicago; one each; team home runs, New York, 72.

NATIONAL LEAGUE

Babe Herman is making the running this week in the race for the National League batting championship, but with the stretch only a few weeks off, others and more really recognizable faces are peering at the leader from not far in the rear. The Brooklyn slugger has a mark of .345 for seventy games, with Frank O'Doul, of Philadelphia, in second place on a mark of .339.

The averages were issued today, including games of last Wednesday. Other leading regulars are: Terry, of New York, .338; Commorsky, Pittsburgh, .384; Klein, Philadelphia, .360; Traynor, Pittsburgh, and Hornsby, Chicago, .358; and Frisch and Haley, St. Louis, .355.

Unable to find a place among the leaders, Jackson, of Melvin Ott, of New York, nevertheless, leads in three highly valuable endeavors. In runs scored with 81, in home runs with 48, and in home runs with 24. The football Giant has been unable, however, to lift his mark above .327.

TIES RECORD

While sticking at the far end of a pennant-wrecking Cardinal slump, to a personal triumph in home-run hitting, Jim Bottomley, of St. Louis, tied a record of no less a person than Babe Ruth. In five successive games against the Phillies from July 3 through July 9, the Cardinal first baseman punched seven home runs over the Baker right field wall at Baker Bowl. The Babe hit seven in five games at the Polo Grounds in 1921. Ruth is here playing at Baker Bowl in early May with hit seventeen.

Bottomley's spree sent him into a tie with his teammate Chick Hafey, and Chuck Klein, of Philadelphia, for second place in the National League homerun derby, each has 23 Hafey also leads in doubles with 26

Bill Terry shows the way in total hits with 131, while Lloyd Waner of Pittsburgh, is out in front with twelve triples. Kiki Cuyler, of Chicago, leads in steals with 26

GRIMES LEADER

The portly and familiar figure of Burleigh Grimes overshadows the rest of the pitchers. Bill Cuy Bush, of Chicago, is making a brave effort to match the Pittsburgh veteran's stride for stride. Grimes has won fourteen and lost one for a percentage of .933, and has pitched 156 (innings and fourteen complete games. Lonna of Cincinnati, also has a starred and finished fourteen games. Bush has won eleven, and lost one for .917 in twenty-four games, some complete

Three clubs are above .500 in batting, with the Phillies back in the lead at .511. The Pirates are next with .508 and the Giants third with .507. The Giants lead in fielding with .976, one point more than the Cubs possess.

BRITISH MINISTER'S RESIDENCE GUARDED

LONDON, July 13.—Heavy armed guards have been placed around the residence of Arthur Henderson, British Foreign Minister in the new Labor Government, after what the police considered probable attempts to go bais harm.

Mamma to clerical visitor: "Nancy loves her toy telephone! Just listen to her with it—so sweet."

Nancy "Hulo, hulo, hulo! I'm daddy speaking—why the—don't you answer me?"

Sir Thomas White Says Mr. Snowden Needs to Learn

TORONTO, July 12.—Doubt that Mr. Philip Snowden, Chancellor of the Exchequer, will be able to supply convincing arguments as to the fairness of abolition of imperial preferential tariffs, was expressed yesterday by Sir Thomas White, Minister of Finance in the war-time government of Canada. "I must be will, upon reflection, realize that a vast amount of good will towards British, and powerful sentiment in favor of imperial unity lie at the base of the preferential tariffs enacted by Canadian and other Dominion Parliaments," he said.

PROJECT FOR FERTILIZER PLANT READY

Continued from Page 1

The Consolidated has already a thirty-five-ton sulphuric acid plant which has been working for two years by the contract process since January and this has proved very satisfactory.

In addition to these plants, there will be the auxiliary plants for conversion of the ammonia into ammonium sulphate, plants for making phosphoric acid by treating phosphate rock from the company's beds at Perrin with sulphuric acid into fertilizers, such as triple superphosphate, mono-ammonium phosphate and di-ammonium phosphate.

With the exception of the sulphuric acid plant which has been present one, will be in conjunction with the ammonia plant. The first unit will be situated on the Warnica Trail above the section commonly known as Heinitz flat.

The site will be so arranged that the plant can be extended to ten times its initial unit.

While these plants are being built to make fertilizer for the Canadian prairies, the programme has been much hastened on account of the desire of the International Joint Commission to obtain any smoke damage south of the Canadian boundary. It is the opinion of the Consolidated officials that with the operation of the 300-ton sulphuric acid plant, any damage will be very materially reduced, and that with the operation of the second unit which will immediately follow the first, no damage will be found south of the line, and little if any anywhere else.

Representatives of various Canadian, European and American industrial firms are now at Trail, considering on the electrical machinery for this first series of plants. The liquid air plant is already ordered, and the sulphuric acid and other plants are being designed.

It is expected that the whole first unit in connection with fertilizer manufacture will be in operation within two years.

With this in view the Consolidated for the last two years has been carrying on extensive experiments in conjunction with the Government and universities of the three Prairie Provinces and the Canadian Pacific Railway with all kinds of chemical fertilizer, so that when the plant is ready to produce, information will be available as to what results can be expected from the different kinds, and in what districts they can be profitably used. A hindrance to the overcome is the somewhat common but erroneous impression that any chemical fertilizer is suited to any land. Experiment proves, however, that practically any land can be made to yield considerably more by means of chemical fertilizer if the type is found to be selected. Mr. Blaylock stated.

Crystum, which will be a by-product of the manufacture of nitrogen from the air, will be made use of in metallurgical processes at the Trail plant.

EUROPEAN PRACTICE

A thorough canvass has been made of the practice obtained with the processes used in Europe, where the chemical fertilizer industry has been given serious attention, and where about 3,000 tons of ammonia nitrogen is fixed as ammonia daily against 200 to 300 tons on the whole American continent. Up to a very few years ago the world's nitrogen supply came from Chile in the form of sodium nitrate, while today less than 30 per cent of the nitrate used comes from this source.

OCEAN RACE SOON ENDED BY MISHAPS

Continued from Page 1

she sighted the Polos was 7 36 p.m. (2 36 p.m. Eastern Standard Time) The course of the airplane indicated that it was still heading toward the United States.

PARIS, July 14 (Sunday).—The air mishaps tonight, reported by radiogram via Lisbon from the French aviator Costa stating that he was returning to Lisbourgz.

The message said: "Returning Lisbourgz, started back 6 15 p.m. (Signed) Franz." The message was confirmed by Sr. Sarmento, who sighted Costa at 7 p.m.

On the basis of the message it was expected the plane would reach Lisbourgz about 10 o'clock p.m. Eastern Standard Time.

Captain Costa later notified aviation headquarters here at 2 35 a.m. this morning that he would land at Villa Coutlay.

"Sir," said the reporter to the man of the moment, "have you had any early struggles?"

"Yes," replied the celebrity cheerfully. "Playing a stiff game of a back street."

"Sometimes," confided Mrs. Long, "we let intimate friend. "I think my husband is the patriotic, generest, best natured soul that ever lived and sometimes I think it's just laziness."

TWO WINNERS RETAIN CUPS

Home Garden Competition Results Are Announced by Victoria Horticultural Society.

CLOSE MARKINGS IN ALL CLASSES

At yesterday's annual picnic of the Victoria Horticultural Society, the president, Mr. Fred Landsberg announced the results of the judging of the home garden competition.

The gardens were divided into three classes. Class "A" was composed of gardens of 7,200 square feet and over, Class "B" of gardens of under 7,200 square feet, and Class "C" of gardens where occasional paid help was employed.

The successful competitors were: Class "A"—1, George Little, 912 Stevenson Street, 85½ points; 2, F. T. Rawlings, 149 Beach Drive, 85 points; 3, J. Youmen, 747 Esquimalt Road, 84 points; 4, John Waring, 1131 Esquimalt Road, 83 points, and E. Jones, 2354 Rockland Street, 83 points.

Class "B"—1, T. Astley, 2716 Fernhill Street, 88 points; 2, J. Naysmith, 251 St. Charles Street, 87 points; 3, F. B. Robinson, 1762 Denman Street, 81 points; 4, D. Ryles, 2215 Fernwood Road, 79 points, and Albert Smith, 1017 Vancouver Street, 79 points.

Class "C"—1, A. Tyrrell, 181 Beach Drive, 81 points; 2, Mrs. H. J. M de Salis, 1660 Begbie Street, 64 points; 3, Mrs. A. Steele, 37 Howe Street, 81 points.

Both Mr. Tyrrell and Mr. Little have won the events for their respective classes for five years in succession, which entitles them to permanent ownership of the cups. Each has approached the secretary and offered to provide cups to take the place of those which are now their own property.

WAR SIGHT'S WIN IS BIG SURPRISE

Veteran Springs Surprise in Third at Brighstone—Black Captures Feature Race

VANCOUVER, July 12.—Coming within a rush in the stretch, Blood, owned by Mrs. F. Beban, and ridden by Jackson, won the Richmond Handicap, feature of this afternoon's card at Brighstone track. Billy was second and Maniette third. The winner paid $3.40 on the nose.

War Sight was one of the surprises of the afternoon, when Blueyes sprang her pace from front of I Told You by two lengths to pay $24.40 for straight bets.

Results follow:

First race—Six furlongs:
Betty Gildea (Ellsworth) 113.30 27 15 10 70
Ethel Gordon (Pelletier) 8 00 3 50
Ann of Orsha (Pelletier) 4.90
Also ran: Herbert, Bye Heart, Ashy Ann, Lady Shirley, Jack Jr., Tom, Perth Green, Lucky Monday, Scenic Lady, Bonny Boots, Lucky Monday, Brookfield, Sparkle, Lady Barrett, Mr. Atwick, Pearl.

Second race—Five and a half furlongs:
Ludovisi (Broderick) 44.90 12.50 10.30
Ethel Gordon (Bonner) 6.40 4.20
Also ran: Pulaski 4.20
Time 1:08 1-5. Ladybird, Woodcut, Mac Ross, Lib Pinsecker, Diablo, Scratched: Gold Cup.

Third race—Six furlongs:
Blood (Ellsworth) 124.40 60.70 16.30
I Told You (Bonner) 8.80 3.70
Maniette (Rodriguez) 3.80
Also ran: Lad, Phil D., Rinsman, Bonnie Mae, Marvel II, Kinky Boy, Mind Blues, Scratched: Big Boy, Ker Ker, Sunny Trim, A Treasure, Pinch.

Fourth race—Five furlongs:
Lady Gilden (Pelletier) 116.70 19.10 12.20
Blue Ray (Greenwood) 16.10 6.20
Ann (Rodriguez) 10.40 12.40
Also ran: Tom 8.60
Time 1:01 1-5. Mirabella, Kinsmith.

Fifth race—Mile and sixteenth:
Also ran: Vorun 27, Elect, Kentia, Boos, Lucky Lindy, Lady Lynn, Ker Ker, Scratched: I Told You, In The Eye, Time 1:47 1-5. Sal's Sweetie, Gilp, Pinkard.

Sixth race—Five and a half furlongs:
Also ran: Princess Ivy, Wrong Number, Bumper, Flying Dutchman, Scratched: Ethel F., Tea Ball, As Revoir, Time 1:08.

MONDAY'S ENTRIES

First race—Six furlongs: Claiming three-year-olds and up:

Bull Dog	113
Tiny Ann	113
Jim Edwards	109
Freedom Queen	109
Willow Branch	109
Mabel	109
Mark Prescott	112
Prescott Chief	112
*Merry Melody	112
*Baker Girl	112
Alan Alistair	112
Ladybird	109
Rathdaish	112
Mr. Atwick	112

Second race—Five and six-half furlongs: Claiming three-year-olds and up:

Fairy Wonder	113
Prince Tara	113
Ann	113
*Turtle Mummy	113
Ashy Ann	113
Jack Jr.	113
Tom Cathcrosse	113
Lucky Monday	113
Dorothy Dove	113
Perth Green	113
Sway	113
Lady Hollywood	113
Mirabella	113
Provocata	113
Ladybird	113
Mac Ross	113
Lib Pinsecker	113
Diablo	113
Scratched: Gold Cup, Mac Ross, Lucky Monday, Lib Pinsecker, Diablo, Scratched: Gold Cup.

Third race—Six furlongs: Claiming three-year-olds and up:

Laurie's Weapon	118
Ker Ker	118
Sunny	118
Sower's Chair	118
Ann Lee	118
Roberts Jester	118
Ann	118
Lady Gildersleeve	118
Ker Ker	118
Lady Mabel	118
Mister Banners	118
Rosalind Jill	118
Ann Prentice	118
Ann	118

Fourth race—Six furlongs: Claiming three-year-olds and up:

Rosa Kina	112
Ann Lee	112
Lady Beth	112
*I Told You	109
*Merry Boots	109
*Bonnie Thistle	109
*Ker Ker, Jeffries, the Lackey, Handicap, three-year-olds only:
Rosewood	112
Lone Chorus	112
*Red Effect	109
Ann Lee	109
Gold Mark	109
Little Bee Eden	109
Cassent	109
Rosette	109
*Pale Face	109

Fifth race—One mile and one-sixteenth: Claiming three-year-olds and up:

*Lady Lynn	118
*Minnie Blues	118
*Ker Wrath	118
*Miss Turley	113
*Ann Prentice	113
*Merry Melody	113
Seventh race—One mile and seventy yards: Claiming three-year-olds and up:
Bagatelle	118
Ann Prentice	118
Ann	118
Ann	118
Clouer de Lune	118
Ann Prentice	118
Green Hills	118
Ann	118
Ann Prentice	118
Ann	118
Wells Jr.	118
*Ann	118
*Kina Plane	113
*Ann	113
Willow Branch	113
*Appreciative allowance claimed	

EGG PRICES RETAINED AT HIGH LEVEL

Continued from Page 1

out for the price quoted at Chicago, which was equivalent to 32 cents a dozen.

The British Columbia eggs were therefore able to go into the Eastern market and secure a premium of three cents a dozen, as against the other Canadian eggs.

It is pointed out that there has been a decided alteration in the method of handling eggs in this Province under the pooling system by the Pool. Instead of 25 cents a case for handling the cost has been reduced to 18 cents or even less.

BETTER CENTRALIZATION

Under the system practiced in British Columbia, the production of eggs, there is far less trouble in the centralization of the product in carload lots than is possible in Ontario, or in the Prairie and modern type. The result is that the egg reach the car for shipment in a very fresh condition, and in first place shape.

The producers are therefore gaining the advantage that comes from this centralized policy.

PLANE TO EXPLORE CORONATION GULF

Lt.-Colonel Cornwall, Arctic Adventurer, Will Study Mineral Resources

Mineral resources of the Coronation Gulf area of the Arctic Ocean will be explored this Summer by airplane, according to Lieut.-Col J. K. Cornwall, noted Arctic adventurer, who has completed arrangements for the expedition.

It is planned to establish an airplane base on the Arctic and a series of stations on the Coronation Gulf. Wireless communication will be maintained with the aircraft and the prospecting will be carried out from nearly a dozen points in the vast country, which is believed to hold tremendous wealth in base and precious metals.

The survey will continue for some seasons. It is said. A large store of supplies will be landed on the Hudson's Bay Company's steamer Bayeskimo and land at Herschel Island via Point Barrow, Alaska. Colonel Cornwall will meet the ship there and superintend the disposal of the store to stations prepared in advance to the east of Coronation Gulf.

The party of twenty which Colonel Cornwall will lead into the North will consist of engineers, meteorologists, and a staff of Eskimo helpers.

Bursting open the door marked "Private," the bellboy announced the local lawyer

"Is a dog stealing a piece of meat from my shop is the owner liable?" he asked the man behind the desk.

"Certainly," replied the lawyer.

"Very well, your dog took a piece of steak worth a half a dollar about five minutes ago."

"Indeed," he returned smoothly "then if you give me the other half that will cover my fee.—London Answers.

"Mr. Jones is not at all keen on marrying."

"How do you know that?"

"I am engaged to him."

JAEGER WOOLLENS BURBERRY COATS

Good-Looking Long-Wearing

Blazers and Flannels

In All the Wanted Styles and Colors

Blazers ..... $5.00 to $15.50
Grey Flannel Trousers ..... $5.00 to $11.50
White Flannel Trousers..... $7.50 to $15.00

W. & J. Wilson
MEN'S AND BOYS' CLOTHES
1217-1221 Government Street Established 1862
Phone 809

Mr. Bennett Adds To Programme on Lower Mainland

VANCOUVER, July 13.—Although his only public appearance in Vancouver was to have been at General A. D. Mackay's garden party at Hycroft, Hon. R. B. Bennett, Conservative leader, has now accepted an invitation to address the Young Conservative Association.

He will be heard at a luncheon in the Hudson's Bay Company dining-room on August 19.

The only other opportunity for Vancouver people to hear Mr. Bennett during his month's stay in the province will be at the picnic in New Westminster on August 17. Committees representing the entire Conservative associations of the Lower Mainland are working on this affair.

Flower Seeds
BUTCHART'S GARDENS
Per Pkt. 10
THE GARDEN SHOP
Sole Commercial Street

Mokatam Wins Again

NEW YORK, July 13.—Mokatam, the Rancocas stable's flashy two-year old, scored his second consecutive stake victory at Empire City today as he won the $5,000 Parkview Stakes. With Lavern Fator in the saddle, the Rancocas star Brevoia easily defeated the large field including May Be, which finished second, and Wrestler, which took down show money.

First Spinster "Is it true that you are going to be married, Miss Antique?"

Second Ditto: "No, but I am thankful for the rumor."

Let a BEATTY WASHER do the household washing. Come in and let us explain how easy it is to buy one.

Beatty Washers

Stores From Coast to Coast
1609 Douglas Street
Phone 8417

MOWERS
For the Larger Lawns We Offer the
Estate Pattern

The casters in front permit the cutting around curves, while the roller behind eliminates the necessity of rolling separately.

Alcock, Downing & Wright, Ltd.
Successors to Hickman Tye Hardware Co.
Phones 88-89 546 Yates Street Victoria, B.C.

TENDER JUICY MEATS

SUCCULENT steaks, chops and other meats. Yes sir, juicy bargains every item!

Shoulders Lamb, lb.	28c	Prime Ribs Beef, lb.	29c
Legs Lamb, lb.	42c	Pure Pork Sausages, lb.	25c
Lamb Stew, lb.	20c	Pot Roasts Beef, lb.	20c
Lamb Chops, lb.	35c	Boiling Beef, lb.	15c
Legs Pork, lb.	32c	Beef Sausages, 2 lbs. for	25c
Side Pork, lb.	25c	Choice Fowl, lb.	30c

New England Market
Opposite Dominion Hotel
750 Yates Street Phone 2368
AT MOST ECONOMICAL PRICES

Smart Styles From St. Louis

Short Vamps, with high spike or Cuban heels, in a large variety of stunning patterns in Sunburst Beige, Lido Sand, Patents, Red, Blue and Green Kids. Very moderately priced, from **$6.65**

MUNDAY'S

Sayward Bldg. Better Fitting Shoes 1203 Douglas St.

Cook With ROCKGAS

and avoid ashes and soot, both of which work their way through the house in spite of all you can do to prevent them.

Just fond a spider's web, wipe it off the wall, and notice the black, oily mark it leaves.

The by-products of soot destroy furnishings and fine draperies. Avoid unnecessary house-cleaning by installing ROCKGAS now.

VANCOUVER ISLAND ROCKGAS DISTRIBUTORS LIMITED

565 Yates St. Phone 5834

UPLANDS

A CHARMING EIGHT-ROOM STUCCO BUNGALOW, with two bathrooms. The best of workmanship and material, standing in hall an acre with oak trees. A most desirable property, and very reasonably priced at $13,000

FAIRFIELD BUNGALOW

CONTAINING FIVE LARGE ROOMS, FULL CEMENT BASEMENT, garage and delightful garden. Owner leaving sacrifices at $3,500—on easy terms.

FARM

14½ ACRES OVERLOOKING SAANICH INLET, practically all improved. Good soil, abundance of water. Very pleasing bungalow, four large rooms, plastered, pantry, bathroom and basement, garage, barn and numerous chicken houses, all fenced. Absent owner wishes to realize. Offers at $3,000

SEAFRONT

SAANICH INLET, BEAUTIFUL LEVEL PARK LAND with sheltered bay, good bathing beach, excellent water supply, electric light available. On fine motor road. Secluded sites from 1 to 10 acres

1½ ACRE BLOCKS AT $2,000

Coles, Howell & Co.

638 View St. Limited Phone 65

SEAFRONTAGE

Magnificent Unobstructed Views

MUST BE SOLD

A very fine eight-roomed, well-furnished residence, overlooking sea and Olympics; hot water heating; two toilets; garage, large well-laid-out grounds. Including furniture, new gas cooking range, coal or wood kitchen heater, garden utensils, laundry equipment, etc. Only twenty minutes' walk from city. Bargain price, on terms **$10,000**

FOR FEW DAYS ONLY

Country Home Just Outside Victoria—An Exceptional Bargain

1½ Acres, all in garden, orchard, bearing walnuts; tennis court, etc. Seven-roomed modern house, barn, rustic summerhouse, chicken houses. Closing estate. Must be sold. Listed by late owner, $7,500. Quick sale **$3,800**

PEMBERTON & SON

625 Fort Street Phone 588

Queenswood

FOR

WATERFRONTAGE

Residential Sites of 2½ to 5 Acres—Beautiful Situation—Only 15 to 20 Minutes by Motor. Electric Light and Heating—Telephone.

Apply to

Swinerton & Musgrave LIMITED 640 Fort Street

Girdwood & Company LIMITED 618 Broughton Street

Or to Any Member of the Real Estate Exchange

FOR RENT

Furnished

'Mount Adelaide' in Esquimalt

On the waterfront; 10 acres of woodland, lawn and gardens; uninterrupted view of sea and mountains.

Immediate Possession. References Required

For Particulars, Apply to

E. P. Johnston, Executor

P.O. Box 280 Victoria, B.C.

DR. A. G. PRICE HONORED UPON LEAVING POST

Mayor Herbert Anscomb Presents Address and Silver Cigarette Box to Retiring Health Officer

HEALTH DEPT. IS HIGHLY PRAISED

Presentation of an address and a handsomely engraved sterling silver cigarette box to Dr. Arthur G. Price, upon his retirement as city medical health officer, was made yesterday by His Worship Mayor Herbert Anscomb, on behalf of the City Hall officials, at a pleasing ceremony which took place in the Mayor's office.

Mayor Anscomb congratulated Dr. Price upon the capable and efficient manner in which he had filled the post of city medical health officer for the past twelve years. Dr. Price had brought the city health department up to an enviable position among health departments, and Victoria's infantile mortality rate had been reduced to the lowest of any city on the continent, stated the Mayor, who wished Dr. Price and Mrs. Price many years of happiness and good health.

THE ADDRESS

The address presented to Dr. Price was as follows:

"City Hall,
"Victoria, B.C., July 13, 1929.
"Dr. Arthur G. Price,
"Medical Health Officer,
"City Hall, Victoria, B.C.

"Dear Dr. Price:

"We, the undersigned, officials and employees of the Corporation of the City of Victoria, many of whom have known you intimately and have been associated with you in an official way for many years, desire to express our regret that you have deemed it advisable to retire from the position of medical health officer of the city of Victoria and take a well-earned pension from official cares and duties.

"Many of us know, too, how faithfully you have served the city during the twelve years you have been in the employment of the corporation, but what is uppermost in our minds at this time is the thought that the pleasant official relations which have subsisted between us for so long are so soon to close.

"We assure you that you will be very much missed from your accustomed place in the City Hall.

"We cannot allow you to leave us without signifying in some practical way our appreciation of your personal qualities and of the spirit of helpfulness and good will you have shown in your official intercourse with us.

"We, therefore, beg you to accept this small token of our kindly regard for you, which is accompanied by the hope that both you and Mrs. Price may be spared to enjoy many years of health and usefulness, happiness and tranquillity.

"Your associates, friends, and well-wishers."

ENGRAVING ON BOX

The sterling silver cigarette box, which Mayor Anscomb presented to Dr. Price, bore the following inscription, or engraving: "Presented to Dr. Arthur G. Price by the City Hall officials, on his retirement from office as medical health officer of Victoria, B.C., July 13, 1929."

Dr. Price thanked the Mayor for his kind remarks, and stated he appreciated more than words could express the address and gift, which had been given him. He said he had enjoyed his association with the staff of the City Hall, and his relations with them had always been most harmonious and pleasant.

SEIZURE OF OPIUM MADE

H. G. DELAMONT CHARGED IN POLICE COURT WITH BEING IN POSSESSION OF DRUGS

Hearing of Case Set for Tuesday—Sidney Bangster Faces Count of Assault

Following a seizure of forty-six tins of opium, valued at over $2,000 on the liner Empress of Russia, on her arrival from the Orient at this port, Herbert George Delamont was arraigned in the city police court yesterday morning to face a charge of being unlawfully in possession of opium on July 13. Hearing of the case was set for next Tuesday morning.

The seizure of the opium was made by William Bates, chief landing officer, and Duncan Baines, of the customs department, while the arrest of Delamont, who is the ship's barber aboard the Empress, was effected by Sergeant J. R. Paton, of the Royal Canadian Mounted Police.

When Delamont walked down the liner's gangway with a grip in his hand, customs officers asked him to stand aside, and, when a search of his suitcase was made, the customs officials declare they found a false bottom under which reposed forty-six tins of narcotics.

Sidney Bangster was charged with assaulting Lillian Harris, an employee of a taxi firm. Hearing of the case was remanded until Wednesday Mr. Richard C. Lowe is counsel for the defence.

The case of William Walter Hadcock who is charged with obtaining money by false pretence and with intent to defraud, was further remanded until next Tuesday morning. Mr. C. K. Courtney is counsel for the accused.

Clerk—Filing income tax returns! At last! An honest man!

—What's happened now?

"Here's a fellow who classified his salary as 'unearned income.'"

Policeman—'Ere, what d'yoo mean—'born blind'—when I just saw you reading the morning paper?

Beggar—Do said I was born blind! 'Tis the bitterest blow to the puppy dawg.

—London Opinion.

LARGE TONNAGE OF BERRIES IS TREATED HERE

Processing Has Been Success at Plant Recently Installed to Preserve Soft Fruits

THIRTY-FOUR CARS WENT TO PRAIRIES

With 1,300 barrels, representing about 280 tons of processed strawberries, in cold storage at B. Wilson & Company, the operations of the local growers along this line had been concluded. These berries have been carefully inspected by Government representatives as the work went on, and are pronounced of the very best quality.

There are over 200 tons of berries represented in this processed yield. The brokers of the berry growers, acting as the selling agents for these berries, have reported that these berries so treated have met equal to the best of the imported fruit. The growers have been led to expect rather better prices than were at first anticipated.

In addition to the berries so treated, the Saanich and the Cowichan Head growers placed thirty-four carloads on the market in fresh condition this season. This is somewhat less than the year before, when forty-six cars went there. The curtailing out of the twelve cars, which had to be held back in view of the dispute holiday coming with Sunday, June 30, and July 1, would bring the figures opposite to the same as the year before.

SEASONAL TARIFF

It would appear from growers think that unless some alteration who rep ent sort of seasonal tariff may be introduced which will reduce materially the importations from the United States, that the fresh berry shipments to the Prairies may have to remain at about what they are now.

The jam factories have been well supplied with the berries provided them this year, and all through the situation from the standpoint of the growers is very satisfactory. The aid which the Provincial Government was able to render the growers came at a time when it was badly needed and altered the situation materially from what it would have been had the growers been left to depend upon their own resources in finding means of taking care of the crop.

Now that the season is practically over, the growers are turning their attention to the matter of deciding upon what action to take with respect to the variety of berry to produce. A representative of the Saanich Association has been on the Mainland gathering all the information possible with respect to the British Sovereign berry, which has been lauded as highly as a very suitable kind to raise.

Quotations on 100,000 plants of this variety have been obtained, and if deemed wise to do so, these will be taken and distributed among the growers in Saanich.

It is pointed out by Mr. H. E. Tanner, manager of the Saanich Association, that, in any event, it will be necessary to give two or three years' test in the new berry, the British Sovereign. It has to be tested out in the soil that is found here and tested under many varieties of conditions.

NAMY TENTS MADE

The association has been testing out various varieties of berries for some years past. The Aroma, the No. 123, and the British Sovereign have all been under review. The Governments co-operating with the growers in the carrying out of these tests. Before a final decision is reached with respect to the British Sovereign there will require to be further under all the conditions which prevail on the Island.

Mr. Tanner points out that while it is charged against the Magnon that there are many ill-shaped berries, this condition prevails equally with the first-class crop, and that following that this drawback disappears. The Magnon has many excellencies, and is not to be wholly condemned without a fuller test of the other varieties.

WARD ONE, SAANICH

Rural Section Invited to Consider Judge Lampman's Report

A meeting will be held in the Cedar Hill School at 8 o'clock on Tuesday evening. The object is to consider Judge Lampman's report, in relation to the rural portion of Ward One. A special invitation is extended to residents of Ward Three to be present and to discuss the report in a friendly way.

Flood in Persia; 375 Lose Lives; Villages Gone

TEHERAN, Persia, July 13—At least 375 persons were killed and several villages wiped out in floods at Tabris on Thursday, understood to have been caused by a cloudburst.

CAMPERS RETURN GREATLY BENEFITED

Mothers and Children at Social Service Holiday Resort Gain in Health

The first party to be guests at the Social Service Sunshine Camp returned to their homes last Tuesday after a two-week stay by the sea. One mother during her holiday gained five pounds, and was advised by her neighbors and friends to continue the camp diet and the other amenities features in the camp regime.

Since the ten cottages have been completed, larger parties will be taken out. The present party numbers about forty.

A flagstaff has been erected in the middle of the camp, and this will add not only to the beauty of the camp but will instil patriotism into the minds of the little children.

The following further contributions are gratefully acknowledged: Mrs J. E. Wilson, $20; In Memoriam, $10; Mrs. M. S. Campbell, $5; Anonymous, $10; Mrs A. H. Tanner, $5.

A good friend of the league who sent in a contribution towards the building fund for the camp, sent in a further donation of $5 toward maintenance. Such gifts are much appreciated.

Anyone wishing to visit the camp will be welcomed at any time, as there will always be someone to show the activities of the camp.

SEIZURE OF OPIUM MADE

H. G. DELAMONT CHARGED IN POLICE COURT WITH BEING IN POSSESSION OF DRUGS

Hearing of Case Set for Tuesday—Sidney Bangster Faces Count of Assault

Following a seizure of forty-six tins of opium, valued at over $2,000 on the liner Empress of Russia, on her arrival from the Orient at this port, Herbert George Delamont was arraigned in the city police court yesterday morning to face a charge of being unlawfully in possession of opium on July 13. Hearing of the case was set for next Tuesday morning.

The seizure of the opium was made by William Bates, chief landing officer, and Duncan Baines, of the customs department, while the arrest of Delamont, who is the ship's barber aboard the Empress, was effected by Sergeant J. R. Paton, of the Royal Canadian Mounted Police.

When Delamont walked down the liner's gangway with a grip in his hand, customs officers asked him to stand aside, and, when a search of his suitcase was made, the customs officials declare they found a false bottom under which reposed forty-six tins of narcotics.

Sidney Bangster was charged with assaulting Lillian Harris, an employee of a taxi firm. Hearing of the case was remanded until Wednesday Mr. Richard C. Lowe is counsel for the defence.

The case of William Walter Hadcock who is charged with obtaining money by false pretence and with intent to defraud, was further remanded until next Tuesday morning. Mr. C. K. Courtney is counsel for the accused.

Clerk—Filing income tax returns! At last! An honest man!

—What's happened now?

"Here's a fellow who classified his salary as 'unearned income.'"

Policeman—'Ere, what d'yoo mean—'born blind'—when I just saw you reading the morning paper!

Beggar—Do said I was born blind! 'Tis the bitterest blow to the puppy dawg.

—London Opinion.

WOOD $4.00

Per Cord. C.O.D.

LEMON, GONNASON COMPANY, LTD.

Phone 77 1011 Gov't St.

Victoria Baggage Company

H.M. Mail Contractors

OUR SPECIALTY

Furniture Moved, Crated and Shipped

Pool Cars for Prairies and All Points East.

We Can Save You Time and Money. Largest Vans in the City

Phones 2505 and 2506

510 Fort Street

Borden's ST. CHARLES EVAPORATED MILK

THIS MILK IS MADE IN BRITISH COLUMBIA

That is one reason for buying it—another is that its double richness improves every dish in which it is used.

May we send you, free, our illustrated recipe book? Write

The Borden Co. Limited VANCOUVER

Increasing Hazard Marks Fire Situation

"The whole northern portion of the province has been favored with cool and showery weather and a resulting moderate or low hazard," says the week's report of the Forestry Branch of the Department of Lands.

The report continues:

"The southern interior reports hazardous conditions, with high winds and electrical storms.

"The southern coast has had variable weather from extremely hot and dry during the early part of the week, to cool and showery later.

"Indications point to increasing hazard over the week-end.

"The public is requested to exercise every precaution in the use of fire."

The number of fires reported up to date this year has been 916, as compared with 483 in 1928 and 360 in 1927.

CATHEDRAL IS PROGRESSING

CONTRACTORS ARE ENGAGED ON INTERIOR OF NORTH PORCH OF BELL TOWER

Further Sums Are Needed to Secure Opening of Nave Free of Debt

Since the Bishop of Columbia appealed a month ago for voluntary gifts towards the sum of $40,000 required to finish the nave of the new Christ Church Cathedral, not a day has passed without contributions being received by the treasurer of the building fund and at the Memorial Hall Vancouver Street. The total amount received, including yesterday's gifts, was $14,232.37, together with other sums required for the following funds: Furnishing fund, $1,886 ($8,000 needed); organ fund, $333.03 ($800 needed); narthex window fund, $1,000 ($3,000); Women's Auxiliary windows, $895.

Subscriptions have come from supporters of the Bishop's appeal in many parts of Vancouver Island. Rich and poor, young and old, have joined in responding to this great endeavor. The largest gift received to date was one of $2,500, and the smallest five cents.

WORK CONTINUES

The contractors and a number of workmen are busily engaged in completing the interior of the nave and the porch of the northwest tower. Plain cathedral glass will be installed soon in the windows of the clerestory, after which the main scaffolding of the interior will be removed. The pointing of the nave pillars and arches, and plastering of the walls, are well in hand.

All remaining stained glass windows in the north and south aisles, and for the rose window in the west front, is en route to Victoria, have been shipped from the studios of the artists in England and Scotland. Good progress is also reported in the preparation of material for the new organ, and for other equipment and articles of furniture.

APPEAL URGENT

The Bishop is at present in hospital, recovering from an operation and it is hoped that his earnest desire for the completion and payment of the nave will be fulfilled if this can be done through the contribution of the necessary funds. A good time before the date set for the opening of the nave in September, the Bishop and other members of the building committee will be relieved of much anxiety and additional effort.

Subscriptions to the balance of money required to finish the work in hand may be sent direct to the treasurer, Christ Church Cathedral Building, Limited, 912 Vancouver Street, Victoria, or left at the following downtown offices: Brest & Ker, Limited, corner Government and View Streets; Canadian Bank of Commerce; Douglas and Johnson Streets branch, Litchfield's, Limited, 109 Government Street; Royal Trust Company, Belmont House, opposite Empress Hotel.

The names of all contributors, who give, are being recorded in a list of "Cathedral Builders," and will be preserved later in a "Book of Remembrance."

SALESMEN HONOR FELLOW WORKERS

Presentations Are Made at Banquet of New Method Laundry and Dry Cleaners

On the night of Wednesday, a most successful banquet was held in the Chamber of Commerce by the salesmen of the New Method Laundries and Dry Cleaners. The function was in honor of two fellow workers who are leaving the firm, and presentations of a bag, a scarf, and a silver pole were made by Mr. Kean, Mr. Beales and Mr. Hay.

Mr. H. Williams and Mr. D. Crawford, the two recipients, thanked the givers in a few words. An excellent programme was arranged for the evening. Messrs. Williams, James and J. Hartley both gave short addresses, and Mr. Dave Pye, Mr. S. Rigby, Mr. J. Hartley and Mr. W. Crawford delighted with a number of excellent songs, accompanied of the piano by Mr. Jack Fiddler.

Mr. Stimson Says Canada Has Not Protested Tariff

WASHINGTON, D.C., July 13—Secretary Stimson, in a formal statement today, denied reports that Hon. Vincent Massey, Canadian Minister to Washington, had protested to the State Department regarding American tariff rates, and that there had been indications from other Canadian or British Governments of reprisal measures against the tariff.

The denial served to stifle discussion begun in particular circles after the groups at the Capitol had accepted and circulated the reports as authentic. These rumors had joined with congressmen against the proposed rates on shingles, lumber, and feeder cattle.

THE JULY

Clearance Sales

OFFER MANY

Tempting Values Here Monday

Every Coat, Suit, Frock and Ensemble Selling

AT

Much Below Their Regular Prices During This Sale

ON SALE MONDAY!

Six Only, English "Burberry" Coats to Clear at $25.00

Angus Campbell & Co., Ltd.

1008-10 GOVERNMENT STREET

FOR SALE

A well-known property at Rocky on the sea front, with wonderful views of the Olympic Mountains and Rainier. Well-built bungalow, six rooms and attractive garden, bench, court, etc. This property is for sale at a reduced price, but owner feeling decided to reside in England.

For further particulars, photos, etc., apply to

SWINERTON & MUSGRAVE, 640 FORT STREET

SNAP—MORTGAGEE'S SALE

AN ATTRACTIVE 7-ROOMED FULLY MODERN SEMI-BUNGALOW

Standing in one acre of wonderfully productive land, well stocked with choice varieties of almost all kinds of fruit. Fine lawn and garden, surrounded by a beautiful hedge border. Property situated in the popular Beacon District, only 1½ miles from the City Hall. House contains full cement basement, furnace, entrance hall, sitting-room and dining-room connected by arch, open fireplace and large built-in buffet. Beautifully bright kitchen and well-fitted pantry. The bedrooms are large and pleasant, each with mirror alcove. Best of closets, the porcelain fixtures. Garage, concrete footpaths, etc.

A GENUINE BARGAIN. PRICE $4,000, just enough to cover loan, etc. Property rent former owner $7,500

Robert Grubb & Co.

1112 Government Street, Victoria

LAST CHANCE

LANGFORD LAKE WATERFRONT

Leigh Park Subdivision

Only Eleven Lots—and That's All. Never on the Market Before

CLEAN BEACH
WARM BATHING
BEAUTIFUL VIEW
HANDY TO TOWN
SECLUDED

Wonderful Value at $175, $200, $275 and $300 Per Lot
Easy Terms

They Will Not Last Many Days—Only Eleven Available

Exclusive Sales Agents

Alfred Carmichael & Co.

1210 Broad Street Limited Phone 5500

Real Estate and Insurance Agents

LIQUIDATOR'S SALE

No Reasonable Offer Refused for

Splendid Half-Acre Lot, corner Foul Bay Road and Runnymede Avenue. Very choice, with oak trees

Lots 16, 17 and 18, Maplewood Road, off Cook Street, 200 x 120. Nice building site and good view

Lot 17, block C, Constance Avenue, Esquimalt. Close to the sea.

Apply to

ARTHUR COLES

636 View Street

The Daily Colonist

Established 1858

The Colonist Printing and Publishing Company, Limited Liability

J. L. Tait, Business Manager

Subscription Rates by Carrier and by Mail in Districts Contiguous to Victoria, Served by Colonist City Carriers:

Yearly $12.00
Monthly 1.00

Subscribers in ordering change of address should in particular to give both old and new address.

Subscription Rates by Mail:

To Canada, Great Britain, the United States and Mexico, except districts as above:

Yearly ..... $ 6.00
Half-Yearly 3.00
Quarterly 1.50

All subscription rates payable in advance. Mail subscribers are required to make all remittances direct to The Daily Colonist.

Sunday, July 14, 1929

BRITISH PREFERENCE

Britain's Labor Chancellor of the Exchequer has made a statement of his opposition to the policy of British preference in British Empire trade. This has aroused a protest from Premier Bruce of Australia. New Zealand is dissatisfied with such a statement of policy, and perhaps the same opposition to Mr. Philip Snowden's attitude will ultimately be voiced by practically every part of the Empire. The first declaration of the British Labor Government on the subject of fiscal policy finds little favor either in Britain or throughout the British Empire and protests are pouring in to Premier Ramsay MacDonald. They are likely to be so overwhelming that the Labor Government will think twice before taking action to upset arrangements which have already been productive of greatly increased intra-Empire trade.

If Mr. Snowden does not believe in the British preference it is fairly obvious that his sympathies do not lie in the direction of the "Buy British" campaign which has been carried out annually in the form of an Empire Shopping Week. The attitude of the Overseas Dominions and colonies in this respect appears to be as extreme with the view of the new Chancellor of the Exchequer. Premier R. U. Moffatt, of Southern Rhodesia, in an Empire Day message, said: "This is a day to buy British which we owe to the Motherland, to whom alone we look for the protection of our trade, and not only is the duty of every loyal, it is to our own interest to buy British goods whenever possible. Great Britain grants preference on a number of products from the colonies, overseas. This colony also gives considerable preference on the products of Great Britain. An additional voluntary preference will have an equal if not greater effect." Southern Rhodesia now imports from Great Britain 47.46 per cent of her total imports, and from other British possessions 26.88 per cent, so that her total British imports are 74.16 per cent. Her desire is to increase this percentage, but it is one unlikely to be gratified if Mr. Snowden destroys preferential trading within the Empire.

SOVIET AND SCIENCE

The Soviet Government of Russia is to make tests of all professors. They must be fit, not only scientifically but also politically. In other words, they must subscribe to the Soviet doctrines. The examiners are to be students and Soviet authorities. There is no such thing as an element of humor in the Soviet regime and its exactions on the people seem to have driven all sense of humor out of the Russian nations. The idea of setting up students to judge of the scientific attainments of their teachers is surely a fit subject for laughter, but it is not viewed in that light in Russia. Some professors refuse to submit to the test and have resigned their posts. Many are being denounced, presumably because they do not fulfil the political requirements of "professorship." One gynaecologist is accused of mentioning God's name in his lectures, and another of quoting the Bible. What is happening in Russia is yet another of countless instances of how man "dress in a little brief authority plays such fantastic tricks before high heaven as make the angels weep."

THE REGNAL LEAGUE

During the war there was a battalion in France which contained a rather numerous group of ninety men. Their leader was a lad of nineteen. They met together for long talks whenever they could, and they had a password, "In the Light." They might have been Anarchists, but somehow they did not look like them. One day the unit had to leave its trenches and launch an attack. In the cliff, dread moment just before they went "over the top," the young leader cried gaily, "It's all right, boys, if we are in the Light." The courage of the men soared up to meet their task. Soon afterwards the leader was carried to hospital, and long before his wounds were healed he had started a little group in the hospital which was akin to the group in the battalion. When people asked him what his password meant he said that it came from the First Epistle of St. John: "If we walk in the light, as He is in the light, we have fellowship one with another." He said his groups were just branches of a fellowship which grew out of a soldier's club at Bethune.

This club was run by Donald Standfast, who had enlisted as a Tommy in 1914, been severely wounded and afterwards passed, and was then doing the only service the doctor would permit. The soldier's club provided teas and suppers and fun on the ground floor, but in the upper rooms men met for debates, and on Sundays they crowded together for a service. One day the soldiers asked their padre to form them into an organized fellowship, and a short statement of their faith was drawn up. They believed that the Fellowship of Christ was their greatest need. They wanted to band together to help each other to lead a Christian life. They did not set up to be better than other men. Such was their creed. Soon after the fellowship was formed its first home was blown to bits by German shells, but the thing lived, and branches sprang up in nearly all the units around Berlin, as well as in the 58th and 46th Divisions.

The padre moved in to and with the war, but it refused to be demobilized, and on March 3, 1919, at the Weslevan Soldiers' Institute at Rouen, it was renamed the "Regnal League" to emphasize regnal means pertaining to the rule of a monarch, and the members strive to bring the rule of Christ to Earth. Up and down the Empire there are Regnal Circles today, and the League has its headquarters at 6 Eccleston Street, London. What does it do? It enrolls boys over sixteen and takes them into a Fellowship for work and play. Each member promises to take some form of physical exercise, to read sound books and to attend public worship. He is expected to undertake any job that comes along, such as reading to blind people, cleaning or renovating charitable buildings, assuring crippled children or helping older established organizations devoted to good works. He meets his fellow-members for games, debates and mock parliaments, and he wears an enamel badge of three circles to show that he tries to be an all-round man. Whatever crimes he may commit, once he has taken the vow, he is a Regnalite forever. He cannot be cast out or be excommunicated, because his comrades believe that their captain, Christ, never gives a man up, and they want to be like him. That is a notable thing: "Regnalites never give a comrade up."

Perhaps the most important thing about Regnalites is that they are Youth. It believes that Youth alone can save the world, by entering the churches and bringing fresh life and enthusiasm where there is too often drowsiness and stillness. It calls Youth to service, and Youth has never turned a deaf ear to such a call as that. The Great War, blameable for much, brought some good things in its wake. Too it is one of them, and the Regnal League is another.

THE FOREST OF DEAN

Lord Bledisloe suggests that the Forest of Dean should be converted into a national park for the people of England and Wales. There is no national park in England. Scotland is to have its first with the conversion of Cairngorms, and now comes Lord Bledisloe's suggestion which he admits is inspired by a visit which he made to Canada and the United States four years ago. The Forest of Dean is a noted beauty spot and would make an ideal playground. It would, in fact, if preserved nationally for national purposes, become a stamping ground for tourists and undoubtedly give a fillip to the "Come to Britain" movement which is now being made the subject of extensive publicity propaganda.

Lord Bledisloe says that the Forest of Dean has no rival in the British Isles for scenic beauty, botanical and geological interest, wealth of architectural and archaeological treasures and historical associations. Within easy reach, he adds, "are the most lovely parts of the Severn and the Wye and inter alia: Tintern Abbey, The Castles of Berkeley, Raglan, Chepstow and St. Briavels (King John's hunting box), Gloucester Cathedral and Tewkesbury Abbey, Symond's Yat, Harry of Agincourt's birthplace at Monmouth, and the rare Rhaetic formations (famous for the fossil remains of reptiles saurians) at Westbury-on-Severn and Beachley. There are also the 'Scowles' (the weird old Roman iron-ore workings), and the Roman settlement at Lydney Park, with its unique temple of the Romano-British god Dodena, situate in surroundings of unparalleled beauty, which the owner has undertaken to throw open to the public in perpetuity, if—but if only—the Government allows the use of the neighboring forest as a national park."

In the Forest of Dean there are several sites ideal for camps, space for canvas hutments, recreation halls, open-air swimming baths, parking accommodation, good drinking water and no serious lack of roads, as well as places of national interest or exceptional beauty. The scheme was being given consideration by the late Government in Britain and Lord Bledisloe urges that the present Labor Government should advance it, even if it involves a small annual loss to the nation. It would mean a gain in health and happiness and the experience of national parks elsewhere shows that one in Britain would prove an undoubted boon.

The Weather

(Meteorological Office, Victoria, B.C., at 8 p.m. July 13, 1929)

TEMPERATURES

	Rain	Min.	Max.
Victoria		58	84
Vancouver		54	86
Kamloops		54	80
Prince George		36	82
Edmonton		48	84
Prince Rupert		46	68
Dawson	.12		58
Seattle	Trace	60	80
Portland		52	86
San Francisco		58	86
Los Angeles		60	92
Spokane		50	92
Vernon		43	86
Grand Forks		42	87
Kaslo		47	83
Cranbrook		46	80
Calgary		40	80
Edmonton		44	78
Swift Current		46	84
Prince Albert		42	84
Qu'Appelle		42	80
Winnipeg		48	78

FORECASTS

Victoria and Vicinity—Light to Moderate winds. Continued fine and warm.

Vancouver and Vicinity—Continued fine and warm.

SATURDAY—

Maximum	84
Minimum	48
Average	71
Minimum on grass	46

Bright sunshine—12 hours, 36 minutes

General state of weather, fair

5 P.M. WEATHER REPORTS

Victoria—Barometer, 29.94, wind, S.W., 14 miles, cloudy

Vancouver—Barometer, 29.82, wind, W., 4 miles, cloudy

Kamloops—Barometer, 29.80, wind, S.W., 4 miles, cloudy

Barkerville—Barometer, 29.82, wind, S.W., 4 miles, fair

Prince Rupert—Barometer, 30.06, wind, N.W., 4 miles, clear

Estevan Point—Barometer, 29.94, wind, N.W., 12 miles, fair

Tatoosh—Barometer, 29.96, wind, S., 24 miles, cloudy

Portland—Barometer, 30.00, wind, S.W., 12 miles, fair

Seattle—Barometer, 29.94, wind, W., 8 miles, cloudy

San Francisco—Barometer, 30.12, wind, W., 8 miles, clear

THE "AVE MARIA" OF GOUNOD AND BACH

(Inscribed to John McCormack.)

Divinest tenor voice, how do Ye still bring
Such heavenly music to the captured ear
Not sadder is the nightingale that sings
To silence, when the human form is near
The undulations of the harp are heard
Beneath the violin's plaintive sighing,
No nobler sound has trilled from any bird
Beneath the glory of an April sky.

Son of the sylvan, sea-girt Emerald Isle,
To whom I listen as thou sing'st this song,
Pure as the accents of the Shepherd, while
Thy strains are rolled melliflowing along
Throbbing with sacred sorrow as thou hast
Intense with reverence does thy spirit seem,
Even as the skylark when his wears alone,
As if absorbed in some celestial dream!

—David R. Williamson

Who shall set a watch before my mouth, and a seal of wisdom upon my lips, that I fall not suddenly by them, and that my tongue destroy me not?—Ecclesiasticus

Note and Comment

By R. B. D.

There is nothing vague or obscure about the statements of Rt. Hon. Philip Snowden. When the Chancellor of the British Exchequer makes a speech, there is no doubt left in the mind of the hearer or the reader respecting the meaning of the speech. The difference between the Chancellor and the Prime Minister therefore, seems to be that one is a politician of fixed and unalterable convictions and the other is an adroit politician of the type whose convictions can be altered if occasion demands and time serves. That is why when Mr. Snowden makes a speech nailing the red flag of his predecessor to the mast, Mr. MacDonald usually makes a speech which tears the red flag to tatters.

* * *

At least this is what happened when Mr. Snowden made a speech dealing with war reparations. In his speech dealing with war reparations Mr. Snowden said that the method of adjusting reparations was greatly unfair to Great Britain and that they would have to be altered; that what with payments to the United States and the refusal of France to meet her just obligations the taxpayers of Britain were being bled white, or something of that kind, and that when a Socialist Government attained power it would insist upon a new arrangement with the United States and a different arrangement with France.

Immediately after Mr. Snowden made his inflammable speech, Mr. MacDonald got up and made a speech qualifying, if not completely nullifying the effect of the speech of Mr. Snowden in his sensational speech. Under the circumstances it is reasonable to assume that when Mr. MacDonald says his promised visit to the President of the United States, there will be no demand upon the Government of the United States for a readjustment of the terms of settlement of the debt of the Allies to the United States, the hatchet will be buried in the bone by Great Britain. Whether the Government of France will be approached by the new Government of Great Britain with a demand for a fairer adjustment of the reparations burden we do not know, as nothing has been said about the subject since the political parties changed sides in the House of Commons. Mr. Snowden's speech may have been made for political effect, and circumstances alter the cases even of Socialist Chancellors.

* * *

The downright Chancellor of the Exchequer has made another sensational speech. The latest speech has the effect of a smack in the face in foreign countries. It has created a sensation throughout the British Empire. Mr. Snowden has again nailed the colors of his political principles to the mast. He has declared that free trade is preference and safeguarding of home industries are unsound in economic principles and must all be swept away and will be swept away before the Socialist Government gives the country a chance to sweep it away. There is little doubt that what Mr. Snowden says must be done will be done with the Royal Lord George who holds the balance of political power appears to have picked up a broom and is ready to assist in the sweeping process.

* * *

There is, of course, a possibility that Mr. Ramsay MacDonald may make the latest sensational speech of Mr. Snowden with another qualifying speech. But in the meantime the sensational speech of Mr. Snowden has created a sensation. The remarks of the British people in the world than she is in the development of closer trade relations within the British Empire. In the name of the people of the United States the promoters of the new tariff bill declare that while foreign trade may be important, internal trade is more important.

* * *

While there is not an important nation in the world which has not adopted to some extent the principle of protection for home industries. Great Britain is determined to plough her lonely free trade furrow. The Australian people have chosen to speak in her name have spoken scornfully of the preferences the Dominions have given her products in their markets and have announced that such advantages as have been given her products at the Dominions in the British markets shall be swept away. Such being the situation, it is anything but a favor for the British Prime Minister to suggest that an Imperial Economic Conference be summoned and for the leading newspaper in the Empire to recommend that the conference be held in Canada? When the door is practically bolted and barred against closer imperial trade relations, what could such a conference do, except possibly blast to pieces the Conservative and pass more purposeless resolutions? Under the circumstances, what is there for Canada to do but take measures to extend her trade wherever there is a chance of extending it and to defend and secure the expanding trade within her own borders?

The Rhyming Optimist

By Aline Michaels

HIS GIFT

How kind life was to him! It gave
Him a gift to make some one
as best,
But, though the days were glad or
grave,
Each brought its tribute to his
breast.
In each he saw some good always,
Some bit of loveliness or praise

He did not go untouched of time,
But he did not let the years get to him
But through the years he heard
life's refrain
And ever-changing melody,
And, sometimes, through a song will
stray
Rare harmonies, though grave or
gay.

And thus it was that life was kind
Beyond what many ever know
To him who had the gift, to find
The wells of gladness far below
Beneath the surface of the day,
To glimpse through clouds, hope's
rainbow rays.

Regimental Orders

THE CANADIAN SCOTTISH

Victoria, B.C., July 16, 1929.

Lieut.-Colonel D. B. Martyn, D.S.O., M.C., Commanding 1st Battalion, (16th C.E.F.) The Canadian Scottish Regiment, Victoria, B.C., July 16, 1929.

Part I

1 Duties—Officer for ending July 22 Lieut. G. J. Weiler; next for duty, Lieut. D. Adams.

Sergeant for week ending July 22 Sgt. J. Crossley; next for duty, Sgt. J. H. Hall.

2 Parades—There will be no further battalion parades until the commencement of Drill Hall training in the Fall of the present year. Each Officer and Sergeant will parade on Monday, July 15, at 1 p.m. at the Drill Hall.

3 Kit—Company Officers will arrange to have all kit issued for camp returned as soon as possible

Part II

76 Attachments—The undermentioned men, having been duly selected, are taken on the strength of the battalion and posted to companies, with the dates shown opposite their names:

No. 204 Pte J. Ferdyce, H.Q. Company, 24-6-29

No. 208 Pte W H McDonald, No. 3 Company, 27-6-29

No. 100 Pte M. C. Taylor, No. 1 Company, 27-6-29

No. 109 Pte C. F. Moorhouse, No. 3 Company, 27-6-29

No. 1002 Pte H N May, No. 2 Company, 28-6-29

No. 1003 Pte G. M Sullings, No. 3 Company, 28-6-29

No. 1004 Pte. R. Halls, No. 3 Company, 4-7-29

79 Appointments and Promotions

To be Sergeants

No 986 Pte. M. W J Paterson, No Company

60. Struck Off Training Strength—No 308 Pte. B. Onafero, No 3 Company

No 309 Pte E. R. Johnson, No 3 Company

No 86 Pte G. L. McMahon, No 3 Company

No 88 Pte K. C McCannell, No Company.

81 The following extracts from District Orders are published for the information of all concerned

"To be Second-in-Command Major D. R. Burnett, April 15, 1929

"To be Adjutant Capt. A. J. Gray, April 15, 1929

"To be Captain Lieut. R D Travis, April 15, 1929

B. HENSON,
Capt. and A.-Adjutant,
For Officer Commanding 1st Battalion (16th C.E.F.) The Canadian Scottish Regiment

5TH (B.C.) COAST BRIGADE, C.A.
Orders by Lt.-Col. J. C. Harris, V.D., Commanding

Annual Inspection and muster parade—Annual inspection and muster parade of the 58th Field and 12th Heavy Batteries will be held at the Armory at 8 p.m. on Thursday, August 1. It is essential that all ranks attend this parade.

Pay parade—Pay will be issued in headquarters, 16th and 58th Heavy Batteries and 2nd AA. Section at 8 p.m. on Tuesday, July 23. All ranks must bring their clothing and equipment to stores before pay can be drawn.

P. T. STERN, Major
Adjt. 5th (B.C.) Coast Brigade, C.A.

Notice—Gunner P. S. White, 2nd AA Section, was fined $5 and $2.50 costs in Provincial police court on July 8 for neglecting to attend a parade of the unit without lawful excuse.

A Little Girl said—"Adam and Eve were happy in the Garden of Eden till the Servant came."

Jots From History

CYRUS W. Field, the man to whom the laying of the first Atlantic cable is owed, was born in Stockbridge, Mass., in 1818. He gave up the idea of attending college and devoted his early life to business, amassing a fortune of $350,000, before he became interested in telegraphy. Believing in the future of transoceanic cables, he organized a company for the laying of a cable. The first attempts were failures, but finally in 1858, a cable was laid which worked for four weeks. After the Civil War another cable was put down, and it proved a triumphant success. Congress bestowed Field for his achievement. He died in 1892.

ELKS TO HOLD ANNUAL PICNIC

B.P.O.E. LODGE WILL CONDUCT OUTING AT CORDOVA BAY ON AUGUST 3

Excellent Programme of Sports, Including Football Match and Tug-of-War

The annual picnic of Victoria Lodge No. 2, Benevolent and Protective Order of Elks, will take place on Sunday, August 4, at Mayfield on Cordova Bay. Great interest is being manifested in the outing which is expected to prove the most successful ever held by the fraternal organization.

Members of the lodge and their families will leave the city at 9 a.m. on the day of the picnic, and proceed to Cordova Bay, where an excellent programme of sport exists will be run off. Features of the athletic competitions include a soft ball game between teams representing the married men and single men, and a tug-of-war.

The entertainment committee of the lodge comprises Reverend Leslie Knight, R. H. Lott, Reverend Lloyd Knight, R. M. Meiters, Reverend Leslie Lewis, Reverend Jones, Messrs. Harry Edwards, Robert Burns, R. W. Watson, J. D. Grisson, R. C. Malcolm, Joseph Levy and Secretary Bert Jeal.

"Canada Today, 1929"

"Canada's" Premier Annual Issue Is Ready

"Canada Today" for 1929 has just been published from the office of Canada, the London illustrated weekly, and this, the twenty-third of this popular annual reference book on the Dominion, whose brightly-colored cover is now so well known, will be found useful as in previous years. It has more than twice the pages—232 in all—and in these the conditions and opportunities of the Canadian territory from the Atlantic to the Pacific are set forth in a manner far superior to that ever.

"Canada Today" will commend itself to a wide public by reason of its handy size and its convenient arrangements.

Within it deal with Canada's place in the world, its natural resources, life and work, migration, settlement, sports, transportation and description of the provinces.

FINANCE, INVESTMENT, MINING

The section devoted to "Finance, Investment, Insurance and Mining" commences with the text of the 1929 Budget speech delivered by the Canadian Minister of Finance in the Dominion House of Commons on March 1 last. An article of special interest to people of moderate income, who think of emigrating to Canada is that giving particulars of income tax in the Dominion. The important part played by the Canadian chartered banks, trust companies, and life insurance companies is also indicated.

MANY FINE ILLUSTRATIONS

As in previous years, the many fine illustrations—a number of which are full-page size—are made the chief features and attractions of "Canada Today." These, which number over 130, show practically every phase of life and activity.

The volume—which is published by the Canada Newspaper Company, Ltd., 26-27, Cockspur Street, London, S.W. 1, at 2s 6d in the post free—should make as strong an appeal as its predecessors to intending settlers, tourists, sportsmen, business men and investors as well as all those who have friends in Canada. It should also find a place in reference libraries and offices, for it is an acknowledged value as an up-to-date and reliable reference book.

"Canada Today," it should be added, has been placed by the Educational Department of the London County Council on the required list of books for use in schools, and it might well be adopted to a similar extent in this way.

Total Deaths in Disaster in Kent Mount to Fifteen

GILLINGHAM, Kent, Eng., July 13—The number of dead in the rock fire disaster Thursday night reached fifteen this morning with the death of Ronald Mitchell, 7-year-old, who succumbed in a hospital to burns received in rescue work.

A pathetic story of the passing of little Dorothy Lyall, 7-year-old Ann Weyts, a victim, was told in a broken voice by the bereaved father.

"How are the other boys?" the surviving lad asked from Ann's Chatham School asked his parents "Daddy did they get away?"

Island Artists Asked To Contribute Works

Victoria and Vancouver island artists are invited to send entries to the Reserve International Salon of Water Colors to be held in conjunction with the Provincial Exhibition of British Columbia, in September. The event will take place in New Westminster. Entry forms are now available from the offices of Mr. D. E. MacKenzie, of the Provincial Exhibition, Westminster, Hart Ellis, Ross Mitchell, Thomas Pryor, president of the British Columbia Society of Fine Arts, Vancouver, and John Radford, artist, Vancouver Sun.

Get It at Weiler's Gift Headquarters

For the ideal gift—the gift combining beauty with usefulness, the gift of which you can be truly proud—Weiler's is the logical place to go! For, in almost infinite variety, Weiler's has those things with which this home beautiful is furnished . . . China by Wedgwood, Royal Worcester, Royal Doulton, Minton, Aynsley . . . Webb's hand-made English crystal . . . fresh linen . . . imported rugs . . . beautiful quality furniture . . . And by importing direct from manufacturers Weiler's translates jobbers' profits into lower prices to you!

WEILER'S
Complete House Furnishers
Government Street Established 1862

ALEMITE LUBRICATION
Only the best oil lubricants are used here by grown men, trained to apply them. Phone for price quotations.
Vancouver Jones Bros. BATTERY MANUFACTURERS
Phone E114

GYPROC—Fireproof Wallboard
Heat, Cold and Sound Resisting. $50 Per M. Feet
THE MOORE-WHITTINGTON LUMBER CO., LTD.
Sawmill, Phone 298 Factory, 2697

Rheumatism, Neuritis, Sciatica
You Can Rent or Buy
I-ON-ACCO
The Results Will Surprise You
Phone 197—Evenings 3859R
H. AUSTIN GOWARD, Sales Manager

Wings for Aching Feet
Bunions, fallen arches, pain, sags your weight. By special process we give you immediate relief, like walking on air—pro complete cure as you walk. Why suffer? Why take chances?
B. C. FOOT HOSPITAL
Free Examination Phone 507 Stobart Bldg., 745 Yates

Where World War Wounded Work With Wood, Wicker, Wire
Repairs or New Work. Estimates Free.
The Red Cross Workshop
564-6 Johnson St. (Just Below Government) Phone 2149

Dog at Timothy's

By JOHN GALSWORTHY

A Rebellion and a Compromise

In Colonist Magazine Section Next Sunday

LOOSE LEAF PRINTING
Paper Ruling—Bookbinding
Phone 1100
Sweeney-McConnell, Ltd.
1855 Leander St. (West S. Electric)

The Tourists' Mecca
BE SURE TO VISIT OUR STORE
We Specialize in
Books of All Kinds
Prints and Engravings
High-Class Stationery
English Leather Goods
LITCHFIELD'S LTD.
Booksellers and Stationers
1106 Government Street
Royal Bank Opposite

RATS LEAVE SHIP

MOSCOW, July 13—Newspapers today printed a statement, purporting to the central committee of the Communist party by Karl Radek, Smilga and Preobjensky, leaders of the Trotsky minority group, in which they declared they had broken with Trotsky and adhered to the Lenin party. They appealed to other Trotskyists to follow their example.

The statement included a condemnation of Trotsky for having written for the capitalist press.

FIFTY YEARS AGO TODAY

(From The Daily British Colonist, July 14, 1879)

Archbishop Seghers is expected through Cheyenne and Idaho on a tour of inspection of his new diocese.

The anti-Chinese was severely felt at Benicia. Thomas were shaken at a public meet and much stress was laid on the chinese question.

The Capitol has decided to take over Rose Bay Cemetery, in accordance with the "Parks Act, as Prize Assessed, L. 1875.

ESTABLISHED 1885

Tourists' Headquarters for Better Shoes

Maynard's Shoe Store
640 Yates Street Phone 1232
WHERE MOST PEOPLE TRADE

Since 1877 Canada's Leading Piano. The

Mason & Risch

We strongly recommend this beautiful piano to the ambitious student as an instrument of superior touch and tone quality.

Prices From $485 With Bench
Special Terms During July and August

Davis & King, Ltd.
717 Fort St. Jones Bldg. Phone 711

For Sale by E. S. Woodward

Beautiful Residence Site on Waterfront at Uplands. Natural beauties carefully preserved. Private beach and lovely island. Unequaled location for high-class residence.

Price $8,000, Spot Cash

Also Waterfront lots at Hollywood and Victoria West.

Exclusive Listings
308 Campbell Building Phone 1765-8712

HAYWARDS
B.C. FUNERAL CO.
Phones
2235-2236
2237

FUNERAL NOTICE

Members of the Ancient and Accepted Scottish Rite are requested to attend the funeral of late Bro. Mark Wilson Graham to be held in the Masonic Temple, Victoria, B.C., on Sunday, July 15, 1929, at 1 p.m. sharp, under the auspices of Camosun Lodge, No. 80, G.R.C.

W. M. WALKER,
G. Secretary

FUNERAL NOTICE

A meeting of Camosun Lodge, No. 80, A.F. & A.M. will be held in the Masonic Temple, Fraser Street, on Monday, July 15, at 1.30 p.m. sharp, for the purpose of attending the funeral of our late brother, Mark Wardwell Another Mark Wilson Graham. Members and visiting brethren in good standing are respectfully invited to attend.

M. R. TAYLOR, P.M.,
Secretary

Ladner Pioneer Dies

VANCOUVER, July 13.—Mrs. Annie McNeely, eighty-nine, pioneer of Ladner, and a highly honored worker in the Catholic Church, is dying in British Columbia, died at St. Paul's Hospital on Friday evening after a long illness.

Several years ago, Mrs. McNeely was honored by the Pope for her educational and charitable work for the church in British Columbia, being accorded the Gold Cross of Pro Ecclesia et Pontifice. The honor carried with it the title of "Lady" to Mrs. McNeely. She was the first woman to be so honored by the Church in British Columbia.

She was born in Tracadie, N.S., and came to the West in 1862, pioneering in the Ladner district of British Columbia.

TOC H MEETING

The next meeting of the Victoria Group of Toc H will be held on Wednesday evening, July 17, at 8 o'clock in the Board of Trade Building, 331 Bastion Street. The executive will meet at 7.30 the same evening.

PUBLIC OPINION

Nowadays is bitterly hostile to any form of foolishness which endangers life and property. The Reckless Driver, the Man Who Rocks the Boat, the Man Who Didn't Know It was Loaded, are gradually disappearing under pressure of public opinion. The Man Who is Careless with Fire is the greatest menace of them all. Let public opinion focus upon him.

PREVENT FOREST FIRES YOU CAN HELP!

BRITISH COLUMBIA FOREST SERVICE

MR. L. O'BRIEN WILL ADDRESS ROTARY CLUB

Assistant Dean of Men at University of California Will Be Luncheon Speaker on Thursday Next

KIWANIANS HEAR MAYOR ANSCOMB

CLUB CALENDAR

MONDAY—Gyro Club, Chamber of Commerce, cafe luncheon, 12:15 p.m.
TUESDAY—Kiwanis Club, Empress Hotel ballroom, luncheon, 12:10 p.m.
WEDNESDAY — Kiwanis Club, swimming pools, Crystal Garden, 7 p.m.
THURSDAY—Rotary Club, Empress Hotel ballroom, luncheon, 12:10 p.m.
THURSDAY—Kinsmen Club, Empress Hotel private dining-room, supper, 6:15 p.m.
FRIDAY—Deadlers Club, Dominion Hotel dining-room, luncheon, 12:45 p.m.

Mr. Louis O'Brien, assistant Dean of Men at the University of California, Berkeley, will be the speaker-guest at the weekly luncheon of the Victoria Rotary Club, which will take place next Thursday at 12:10 p.m. in the ballroom of the Empress Hotel. Mr. O'Brien was formerly a resident of Victoria. The programme will include musical selections by assisting artists.

President Alfred Carmichael and Secretary T. J. Goodlake, of the local Rotary organization, will leave next Friday or Saturday to attend the conference of presidents and secretaries of clubs in the first Rotary district, which will be held at Corvallis, Oregon, on Monday and Tuesday, July 22 and 23. Mr. James H. Beatty, M.P.P. for Victoria, who is a past Rotary district governor, will also be present at the party.

Mayor Herbert Anscomb will address the Kiwanis Club luncheon meeting on Tuesday at 12:10 p.m. in the Empress Hotel ballroom. Twenty members of the Edmonds Kiwanis Club will be guests of the local clubmen at this gathering.

TRIBUTE TO DEAD

The Builder, official weekly organ of the Victoria Kiwanis Club, in referring to the passing of Kiwanian Mark Graham, says: "It is with great regret that we advise our members of the sudden and untimely death of our first president, Mr. Mark W. Graham. Mark was a splendid gentleman and a Kiwanian of whom we were all proud, and we take this opportunity to express our sympathy to his family at this time in their great bereavement."

The Kiwanians will attend in body the funeral services for the late Mr. Graham tomorrow.

There will be no meeting of the Kiwanis Club this week, but the swimming group will meet on Wednesday night at the Crystal Gardens at 7 o'clock. The club will hold an outdoor box party on Monday night, July 22, at the Summer home of Mr. and Mrs. C. W. Hendry at Cordova Bay.

The Kinsmen Club will hold a supper meeting on Thursday night at 6.15 o'clock in the Empress Hotel private dining-room. with President Robert A. Wootton presiding.

The programme at tomorrow's luncheon of the Gyro Club at noon will be short, the principal item will be put on by the wood and coal dealers, under the chairmanship of Gyro Bill Cameron. The club has abandoned the idea of holding its own picnic this year, and has decided to link up with the interclub picnic beyond Rosalind on Sunday, August 4.

VANCOUVER DENTIST IS VICE-PRESIDENT

Third Triennial Pacific Coast Dental Conference to Be Held in Seattle in 1931

SAN FRANCISCO, July 13.—Dr. W. J. Lee, of Vancouver, B.C., distinguished dentist, was named vice-president of the third triennial Pacific Coast Dental Conference, which, after a long and heated debate in the house of delegates, was voted to go to Seattle in 1931.

The second triennial conference met in San Francisco and came to a close on Friday.

Dr. Frank Hergert, of Seattle, prominent diagnostician and specialist in radiodontia, will be president for the next three years and post-in-chief for the Seattle conference. Dr. A. W. Heffner, of Seattle, is named secretary, and Dr. C. F. Pierlwood, also of Seattle, treasurer.

"We of the Washington Dental Association, and especially the dentists of Seattle, earnestly promise to do everything within our power to live up to the fine precedents set by Portland and San Francisco in dental conferences, when we meet the Pacific Coast Dental Conference in 1931," Dr. Hergert stated in his inaugural speech.

"With our new civic auditorium in shape, we should be able to house you in good form and we can surely promise that you will see much in the way of scenic beauty in and around Seattle. Our close neighbor Vancouver, will also have much to offer in the way of entertainment."

Astronomical Society Will Meet Tomorrow

The Astronomical Society is continuing its series of open-air meetings throughout the Summer for the purpose of affording members of the society and the general public opportunity of viewing through a telescope various objects of interest in the evening sky. The meeting this month is to be held tomorrow night at Victoria College. Fortunately, both the moon and the planet Saturn are in favorable positions, and since these two objects are probably the most beautiful in the heavens for telescopic observations, the meeting should be of special interest. One of the officers of the society will be present to operate the telescope and to explain the various astronomical objects observed.

Route of Air Race Around Great Britain

THE King's Cup Air Race, which takes place annually over a thousand mile course in the Old Country, was flown July 5 and 6. Above is a sketch of England, showing the course and the various stopping points. Left is Sir Alan Cobham, one of Britain's most famous airmen. Right is Lieutenant D'Arcy Greig, British aviator, who recently broke the world's speed record by flying 319.57 miles an hour.

ROGERS PASS CAMP OPENS TOMORROW

Mr. Arthur Wheeler, F.R.G.S., Honorary President of Alpine Club of Canada, Instructor

A picturesque description of the scene which awaits the members of the twenty-fourth annual camp of the Alpine Club of Canada, when it meets at Rogers Pass in the Selkirks tomorrow is given by Mr. Arthur O. Wheeler, F.R.G.S., the honorary president.

"The camp," he writes, "will be pitched directly above the Connaught Tunnel on the main line of the Canadian Pacific Railway. On Monday, July 15, a canvas city will resound to the cheery people of mountaineers from many parts of the world. Construction is in charge of Mr. C. A. Richardson, of Calgary, an old hand at the game, and he with a gang of scouts, had turned this wilderness of rock and crag into a joyful gathering place for those who love to scale perpendicular cliffs or climb glorious peaks. Before the dawn they will rise to drive a way from crag to crag when the Alpen glow lights up the peaks with rosy splendor, up precipitous rock chimneys, sending down bouquets of stones; up steep ice slopes, step by step carved out by the ice axe, where a slip means death, and the only safeguard is the surefooted guide and staunchness of the rope onto frail snow cornices, where the slightest noise starts an avalanche and silence is imperative; and so to stand on the summit and gaze abroad at primitive wonders of creation rising thousands of feet above the forest-clad valleys below, from which the muffled thunder of roaring cataracts is borne upwards through the rarified atmosphere. Then back to the big canvas at camp, where tables loaded with choice foods replenish expended vitality, and the crowd gathers around the great camp fire to tell of deeds done and to take part in song and story filled with the exhilaration of accomplishment.

The Alpine Club of Canada has eleven sections—Eight in the large cities of Canada, two in the United States and one at London, England.

The annual camp is its great occasion. This at Rogers Pass is the first at this place since 1908. Some magnificent climbs await the campers this year. Mount Sir Donald, 10,818 feet, Mount Turner, a magnificent rock climb, Perpendicular Pillar, the Swiss Peaks and, Mount Bonney—all close to the camp. Further out are Mount Dawson, (11,115 feet, and Mounts Fox, Selwyn and Wheeler. High on a shoulder of Mount Tupper, at timber-line, is the Rogers Pass hut, where a subsidiary camp will be placed. This will be in charge of Mr. Andrew B. Gibbard of Saskatoon, who performs climbing in the vicinity may spend the Spring in the Selkirks so as to be ready for an early start the following year.

One of the numerous expeditions of less strenuous character designed for those who want an occasional quiter day will be a trip to the Nakimu Caves, or "Caves of Roaring Noises" in the valley of Cougar Brook. These will be visited daily and explored. The Parks Commission has opened a camp in these for people who desire to make a longer stay than the ordinary one.

This year's camp in assembling members from branches all over the Dominion, and the forecast of a few days ago was that it would be one of the best and most representative to date owing to the force of the scenic attractions of Glacier National Park and the splendid climbing facilities offered by the Selkirk Mountains.

The annual camp is practically a school of mountaineering. There is a class each year known as "Graduating Members" to make the qualification climb. If successful these members become "Alpine Club." All such aspirants, however, have first to make a preparatory climb, to give evidence of capability for the more severe graduating test. And this is no mean test, for good head, sound heart, and lungs, and, above all, strong legs are demanded. In the scaling of such precipitous heights. In addition, patience, perseverance, unselfishness, and good temper are needed. The long climbs call out the best or worst in the personality. Scores of life-long friendships have been formed at the annual camps of the Alpine Club of Canada.

ELK LAKE PICNIC IS MUCH ENJOYED

Annual Event of Horticultural Society Is Voted Outstanding Success

Over sixty people yesterday attended the annual picnic of the Horticultural Society, which this year was held at Elk Lake, in the grounds of the Agricultural Association. The event was voted an outstanding success. Mr. Fred Leadbeater, president of the society, and to Mr. George Sanford and Mr. F. Boulter, secretary of the society, who were responsible for the arrangement of the sports.

At least one-third of the party was composed of children, and the various games and the bathing in the lake all combined to make a very happy afternoon.

Obituary

LUDDARD—There passed away Friday at the Royal Jubilee Hospital, Thomas Liddiard, of 1028 Queens Avenue. Born at Aldburn, Wiltshire, England, seventy-four years ago, the late Mr. Liddiard has been living in this city for the past twenty-seven years. He is survived by his widow, and one son, Walter H. Liddiard, at the family residence and one son, Thomas P. Liddiard, at San Diego, Cal. The remains are resting at the S. J. Curtis & Son Funeral Home, where an inquest will be held tomorrow at 3 o'clock. Funeral service will be held on Tuesday afternoon, at 3.30 o'clock from the S. J. Curtis & Son Funeral Home. Interment will be made in the Royal Oak Burial Park.

GERMAN—The funeral service for the late Mr. Lewis German, who passed away at the Royal Jubilee Hospital on Thursday, was held from the Thomson Funeral Home yesterday at 2.30 p.m. Rev. A. de B. Owen officiated and interments was made in Ross Bay Cemetery.

VIRTUE—The remains of the late John Alexander Virtue, who passed away at the Royal Jubilee Hospital, on July 13, are resting at Hayward's B.C. Funeral Company's Chapel, from where the funeral will take place on Monday afternoon at 2.30 o'clock. Rev. A. de L. Norris will officiate. After the service the body will be forwarded to Vancouver for cremation.

MAS ARI—Funeral services will be held at Hayward's B.C. Funeral Company's Chapel for the late Mas Ari, this (Sunday) afternoon at 3 o'clock. Rev. Lum will take the service and interment will be made at the Chinese Cemetery.

DRUMMOND—The death occurred at an early hour yesterday at the Jubilee Hospital of Mrs. Tina Jane Drummond, beloved wife of L. D. B. Drummond of Pulford Harbor and daughter of the late Thomas Stewart of Scotland. The late Mrs. Drummond was forty-three years of age, and was born in Nitshaugh, Dunbartonshire, Scotland. For the last six months she resided with her brother, Mr. J. A. Stewart, of Elk Lake, formerly of Pulford Harbor and California. There survive, besides her husband, five brothers, Messrs. John A. Stewart, of Elk Lake, W. Y. Stewart and G. T. Stewart, of Pulford Harbor, A. Stewart, of Glasgow, Scotland, and Major James Stewart in Belgium. The funeral will take place on Monday afternoon, the cortege leaving the Sands Funeral Chapel at 3 o'clock, and at 3 o'clock services will be conducted in Holy Trinity Church. Rev. S. E. M. Harper. The remains will be laid to rest in the Holy Trinity Churchyard.

GRAHAM—The funeral of Mr. Mark Graham will take place tomorrow at 3.30 o'clock from St. John's Church, Quadra Street. Rev. F. A. P. Chadwick will officiate. The remains are resting at the Thomson Funeral Home until tomorrow when they will be removed to St. John's Church at 3 o'clock for services.

MOORE—There passed away on Saturday, at the Jubilee Hospital, Lillian Moore, aged twenty-seven years, beloved daughter of Mr. and Mrs. P. L. Moore, of 3325 Oak Street. Beautiful she was born in Liverpool, England, and had resided here for ten years. She is mourned by her parents, one daughter, Margaret, one brother, Leo, and aunt, Mrs. Birch, and eight cousins, all of this city. The funeral will take place on Tuesday afternoon at 3 o'clock from McCall Brothers' Funeral Home. Interment will be in Royal Oak Burial Park.

DONT

Wait till next Winter—and then "wish you had." If you are going to have your furnace cleaned, now is the time to do it. Furnace cleaners who can do it are advertising daily in The Colonist Want Ads. These men want your work and a telephone call to them will get action.

The Daily Colonist
Office Open From
9 A.M. to 10 P.M
PHONE 11

MR. C. W. KIRK PASSES AWAY

Well-Known Coal Merchant Passes to Vancouver—Founded Business in Victoria

The death took place in Vancouver yesterday evening of Mr. Charles W. Kirk, for thirty-five years a resident of this city. He was associated with the Kirk Coal Company, Ltd., here, and continued in the same line of business in Vancouver.

Mr. Kirk was a native of Belleville, Ontario, where he was born in 1868. He came here as a young man and engaged in the enterprise with which his name was associated throughout the period of his residence.

Mr. Kirk leaves four daughters and three sons, as well as his widow. The daughters are Mrs. J. B. Bayne, Victoria, Mrs. Jessie Young, and Miss Beatrice Kirk, all of Vancouver. Mrs. Dremmine, Seattle, and the sons, Mr. C. L. Kirk and Mr. J. L. Kirk, of Vancouver, and Mr. A. M. Kirk, of Victoria.

The funeral will be held here on Tuesday afternoon, to St. Saviour's Church, at 3 o'clock, and the interment will follow in the family plot at Ross Bay Cemetery. Rev. Robert Connell will officiate.

The Veterans' Corner

BRITANNIA BRANCH

Britannia Branch of the Canadian Legion, B.E.S.L., will hold a special meeting of the executive at their headquarters on Broad Street, Tuesday night at 7.30 o'clock.

The president of the Britannia Branch received a very cordial letter from one of the members who recently underwent the adjustment of his pension through the organization. The member stated that he was proud to be in touch with such a worth while branch. In his letter thanked the branch for the increase he thanked the branch for the increase received in his pension.

The Pro Patria Branch of the Canadian Legion, B.E.S.L., will hold its annual picnic at Beaver Lake, August 3. Buses will leave the clubrooms on Courtney Street on the day of the picnic at 1 o'clock in the afternoon.

Silk Ensembles

Beautifully Smart and Most Attractively Priced!

Of heavy quality georgette and crepe de Chine and charmingly styled, these delightful ensembles are smart in every sense of the term. In lovely and effective color combinations, hi light, green, white, sunni, peach, mauve, powder blue, rose, beige and navy. A truly splendid value at

$22.50 and $25.00

728-730 Yates St. Fourrah's LIMITED Phone 3963

Modern Heating Preserves Health
McDOWELL & MANN 711 VIEW ST

G.F. Cooper PLUMBER
1005 Bennett Ave. Phone 5173
New Work and Alterations

We Rent Sedans, Coupes, Roadsters and Tourings
Hill's Drive Yourself CARS
721 View Street Phone 5775

Missing Ontario Deputy Minister Arrives on Plane

TORONTO, July 13.—Walter C. Cain, Ontario Deputy Minister of Lands and Forests, and Captain Roy Maxwell, director of the Ontario Air Service, are safe at Sioux Lookout. Word to this effect reached Toronto last night. The message announcing the flyers safety said Captain Maxwell had flown the plane back to Sioux Lookout because of illness which seized Mr. Cain. The latter was operated on at a hospital shortly after arrival.

Government officials had believed the men lost when no word arrived here from them for more than twenty-four hours.

"I can't understand why you stayed outside so long with such a wonderful dancer as Ralph."

"But he showed me some new steps and we sat on them."

This Magnificent New
Manoir Richelieu Hotel
AT MURRAY BAY
and also all the palatial steamers of the Canada Steamship Lines, from the Great Lakes to the sea are equipped exclusively with Willis Pianofortes, which include
Knabe, Chickering, Willis, the Ampico Re-enacting Piano and the Renowned Mason & Hamlin Pianos
Discriminating music-lovers are cordially invited to see duplicates of these pianos for themselves.
A liberal allowance on your present piano, player, organ or gramophone, and accommodating terms for the balance
1003 Government Street **WILLIS PIANOS, LTD.** Phone Number 514

Reception Mayonnaise

A very popular line, freshly made, 1-lb. jars, 45c; 15-lb. jars, 25c. Allowance made on jars returned.

Safety Seal Fruit Jars. Quarts, dozen $1.48
Pints, dozen $1.25
Parowax, for sealing fruit, per lb. 15c
Jar Rubbers, 3 dozen 21c
Glycerine and Pumice Soap. Cleans dirty hands and leaves them soft as velvet. Special, 3 cakes for 23c
Finest Norwegian Sardines, 2 large oval 25c
Empress Jelly Powders, 4 packets for 27c
Marah's Grape Juice. Quarts at 65c
Pints 34c
Merton's Bloater or Anchovy Paste, 1-oz. tins 5c
Sugar-Crisp Corn Flakes, 3 pkts for 24c
Campbell's Tomato Soup, 3 tins for 35c
Heinz Table Vinegar, 16-oz. bottles 23c

Jif Soap Flakes

2 Large Cartons for 37c

H. O. KIRKHAM & CO., LIMITED

Delivery Dept. 5521 — 612 Fort Street — Butcher & Provisions 5521-5520
Grocery Phones 178-179 — Fruits 5523 — Fish Dept. 5521

200 Pairs of Boys' Basketball Boots

With strong canvas tops, ankle protector pad, reinforced eyelets and heavy genuine "Rugatex" soles. All sizes, 11-5. Special buy. Per pair $1.00

STEWART'S NEW SHOE STORE
1613 DOUGLAS STREET

HEAD ACHES

NEVER wait to see if a headache will "wear off." We suffer when you can take Aspirin? The millions of men and women who use it in increasing quantities every year prove that it does relieve such pain. The medical profession pronounces it without effect on the heart, so use it as often as it can spare you the least pain. Aspirin promptly relieves headaches, colds, neuralgia, neuritis, lumbago, etc. Women find these tablets a great comfort in cases of regular, systemic suffering. Familiarize yourself with the proven directions in every package.

BAYER — **ASPIRIN**

Aspirin is a Trademark Registered in Canada

BURNETT'S

is just that much better

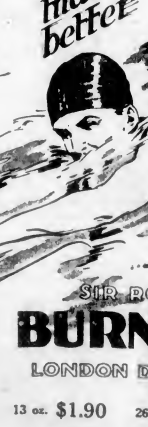

SIR ROBERT
BURNETT'S
LONDON DRY **GIN**

13 oz. $1.90 — 26.6 oz. $3.50

ESTABLISHED 1770

This advertisement is not published or displayed by the Liquor Control Board or by the Government of British Columbia

SEEK ANCIENT MINES UPON LONELY ISLAND

Scientists Invade "Graveyard of Great Lakes" in a Search for Prehistoric Mine Pits

SEARCH MAY YIELD EVIDENCE

WINDSOR, Oct., July 13.—The graveyard of the Great Lakes (Lake Royale in Lake Superior—will be invaded this Summer by the forces of science in an attempt to make it yield the keys to riddles as old as this continent. The first of a party sent out by the University of Michigan, at the request of the State, began an investigation of the island's strange plant and animal life early in July, and it is expected that the Summer of 1930 will also pass away before the investigation is concluded.

The object of the investigation is primarily to study prehistoric mine pits from which an unknown people took the native copper centuries before the "discovery" of the American continent, but it is expected the party may also find wreckage from many lake boats which have piled up on the rock-bound coast of the island. It was in the neighborhood of Lake Royale that the steamer Kamloops struck during the storm of December 6, 7 and 8, 1927, and sank with all hands. The Alaska, too, came to grief in this vicinity at the same time.

LIKE A BATTLESHIP

The island is forty-five miles long by nine miles wide, and is shaped somewhat like a battleship, assuming in a north-easterly direction, with smaller island-like destroyers cruising at its bow. It lies fifty-five miles north of Keweenaw point, which itself is dreaded by inland mariners, and eighteen miles south of the Canada shore.

Archaeologists, botanists and zoologists, armed with the most modern equipment, will make up the investigating party, and are unanimous in the belief that which legend says have died the island under their prosecution for untold aeons.

The oldest Indian tribes of the Chippewas found by Jesuit fathers when they penetrated into the lakes in the late seventeenth century, said Isle Royale was the home of the Great Manitou and the fierce storms and treacherous waters defended it against invasion. However, the old legends have long since vanished under the cold scrutiny of the white man. Minong, the ancient name of the island, is no longer believed to be a single huge mass of copper floating about Lake Superior. It has been exactly mapped, its inlets and bays and rocky headlands aligned on the maps of the lake survey. More than half a century ago government geologists penetrated its densely forested slopes and charted the components of its rocks. And yet, this bit of virgin wilderness is still so mysterious, so unknown to man as when it first emerged beneath the last great glacial ice sheet.

MUCH WILD LIFE

More than 3,000 moose roam the island. Caribou haunt the underbrush and marshes of the interior. The streams, which rush down like miniature torrents from the long ridge that runs 700 feet above the level of the lake, are the homes of the beaver and the mink. The forty-seven lakes on the island teem with fish and the brooks with brook trout.

But it is not so much as a sportsman's paradise that the island holds its greatest attraction for university scientists. It is rather because there they hope will be found the answer to many puzzling questions.

Undismayed by the failure of others, the archaeologists of the party will inspect every cave and rock shelter, every pit and mine dump which holds any promise at all, in their search for some relic that will help to identify the prehistoric miners and, perhaps, link them indisputably with the numerous race of mound builders.

It has been estimated that the island contains at least 15,000 pits bearing evidence of ancient mining operations.

METHOD OF MINING

Fire was built on the trap rock and the matrix was cracked by a sudden flooding with cold water. Mounds of broken hammer stones or pounders of a stone native to the Minnesota shore indicate they were brought in quantity to the island to be used in freeing the copper, and were discarded when they became too chipped to be useful. Of the thousands of these stones found by previous explorations not one has been discovered undamaged.

One scientist has estimated that, working as slowly as man is, 10,000 men, laboring for 1,000 years, would be necessary to produce this scarring of the rock. Island copper, like silver in the world is distinguished in its native state by flecks of pure silver. Tools and ornaments bearing this unquestioned mark of origin have been found in mounds in nearly every state of the Union, and as far north as the Gulf of Mexico.

Apparently this strange race vanished as suddenly as it came. Not one skeleton, bearth or kitchen has been found to hint of their life and habits.

The party will consist of Adolph Murie, assistant curator of mammals at the University of Michigan; Norman A. Wood, university entomologist, and Dr Weiter N Koels, ichthyologist.

REDUCED RATES

Efforts Will Be Continued to Bring Exhibits to Vancouver Fall Fair

Reduced rates on the Pacific Great Eastern Railway will be granted to all exhibitors bringing exhibits to the Vancouver Fall Fair. The rates this year will be on the same reduced basis as in former years.

Decision in this matter was given yesterday by Premier Tolmie, who is president of the company. A message received from the management of the Vancouver Fair Board was received asking for similar treatment to that afforded in former years.

The Premier took occasion to comply with the request without delay and so informed the management.

The Victoria branch of the British Columbia Goal Breeders' Association will meet in the Y.M.C.A. on Monday at 8 p.m.

After the service the preacher who was an old-fashioned type gave the old lady his views on eternal punishment. There was a great deal of fire and brimstone in it.

"I don't believe it," the old lady said, impulsively. "No human institution could possibly stand it."

CANADIAN NATIONAL RAILWAYS

Summer Train Service

"Confederation" leaves Vancouver 10.30 a.m. daily for Kamloops, Jasper, Edmonton, Saskatoon, Regina, Brandon, Winnipeg and Toronto, making close connections for all Canada and Southern points.

"Continental Limited" leaves Vancouver 6.30 p.m. daily for Kamloops, Jasper, Edmonton, Saskatoon, Winnipeg, Ottawa, Montreal, making close connections for Maritime and United States points.

This train carries through standard sleeper to Chicago via Duluth and also through standard sleeper to Kelowna via Armstrong and Vernon.

Summer Steamship Service From Vancouver

Alaska sailings every Monday 4 p.m. via Prince Rupert.

Prince Rupert, Anyox and Stewart sailings every Wednesday and Saturday, 8 p.m.

Weekly sailings to Queen Charlotte Islands.

Recent Bride and Groom

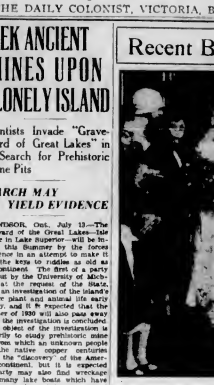

Photograph by Chasman

Dr. and Mrs. T. H. Johns (nee Sipprell). Photographed as They Were Leaving the Metropolitan Church After Their Marriage on Friday Evening.

Injured Blind Man Fails to Survive Wounds

An inquest will be held on Monday morning into the circumstances surrounding the death of Mr Thomas Laddiard, 1052 Queen's Avenue, who died yesterday from the injuries he sustained on the previous day.

As reported yesterday, Mr. Laddiard was a blind man who was picked up critically injured at the Queens Avenue a driveway near 1016 Queens Avenue on Friday. He was removed to the Jubilee Hospital, but died a few hours from severe wounds.

Mr Laddiard was seventy-four years of age. He was born at Auburn, Wiltshire, Eng., and came to this city in 1902, residing at 1052 Queen's Avenue. He is survived by his widow and one son, Mr Walter Henry Laddiard, at the family residence and one son, Mr. Thomas P Laddiard, San Diego, Calif.

The remains are resting at the S J. Curry & Son Funeral Home where service will be held on Tuesday afternoon at 2.30 o'clock. Interment will be made in the Royal Oak Burial Park.

Announcements

Electrolysis in the hands of a competent operator is effective, safe and absolutely permanent in the treatment of facial disfigurements such as moles, birthmarks, etc. Recommended by the medical profession. Miss Hanman, 805 Sayward Building.

British Columbia Historical Society—Quarterly meeting will be held in the Provincial Archives, 8 p.m. Friday, July 19. Lecturer, A. T. Williams, "Description of Life in the Pioneer Days of British Columbia." Illustrated. Anyone interested is cordially invited.

Hudson's Bay Company Beauty Parlors—Le Muir and Hinjiere Chiquinnelle Permanents. Expert wig and toupee makers. Complete up-to-date beauty parlor service with or without appointment. Mezzanine Floor Phone 1670.

Year Wedding requires the best in printing for your announcements, invitations, etc. Let us show you samples of our work at reasonable prices. The Colonist Job Printing Department. Phone 17.

Cadboro Beach Hotel—Under new management. Beautifully situated on sandy beach. Luncheons, teas, dinners. Phone 3848. (Mrs.) Ida Sullan, Hair, Proprietress.

Garden Party, under auspices Velentine Harvey-Beaumont Boggs Chapter, I.O.D.E., Wednesday, July 17, at 3 p.m., at Mrs. Bagley's, 647 Fort Bay Road.

Anchorage Tea Gardens, Brentwood Bay. Light luncheon, teas. Dances every Saturday 9 to 12. Ride, Launches, outboards and boats for hire. Phone 3840.

Biddy's "Bridge" Chocolates—Home-made. Try some for your next bridge party. Obtained at Smith's Picture Shop, 819 View Street.

Mewal's Antiques, 860 Niagara Street, near Beacon Hill. New open for business. Take No. 2 car to the door. Hours: 10 a.m. to 5 p.m. Open evenings by appointment.

Katherine Williams, late of the Beaver Harbor Shop, Pemwood Parlors, 1218 Broad Street. Phone 4754.

Island Hall, Parksville—On the beach. Ideal for week-end holiday or longer. Fine food. Excellent meals. Personal management. Joan Porter.

"Brentwood Lodge." Brentwood Ferry. Beautiful scenery, delightful surroundings, superior accommodation. Phone Keating 74.

Mount Douglas Park now open. Ice cream, lunch and tea. Arrange to have your picnic at Mount Douglas Park.

Sidney Hotel and Cafe now serving fried chicken dinners daily. 75 cents.

Ladies' Marcel Waving and Curling is now done at the Fashion Barber Shop, Broad Street.

Your Car Washed—$1.50 Victoria Auto Laundry, 805 Johnson Street. Phone 539.

Believe It or Not, the Beehive will replace with a new pair the $1 and $1.50 silk Stockings it is "ladder."

City & District

Former M.P. Here—Mr Frank R. Shepherd, former M.P. for Nanaimo riding is in the city on a visit with his son.

Destroyers Open—The United States destroyers Stringham, Corry and Hull will be open for inspection parties between 1 and 5 o'clock this afternoon.

Delegates to Come Here—The Rotarians who will attend the annual convention of the Pacific Coast Fire Chiefs' Association on Vancouver next week will come to Victoria on Friday week and will be entertained in the city.

Tug-of-War—Entries for the tug-of-war at the Connaught pavilion must be in writing to chairman of sports committee before Saturday, July 27. There are two events, returned soldiers' organizations and open event. Both events are for eight men and captain, and will be pulled at 4 o'clock on July 31.

Minister En Route—Hon. N. S. Crosfield, Minister of Public Works, who is now on his way from the East, will reach the capital about the middle of the week, it is expected. Mr will stop off at Revelstoke on the way in order to look into some matters connected with the department in that vicinity.

Bus on Fire—Considerable alarm to the passengers was caused when oil on the motor of a Gray Line bus caught fire in front of the Empress Hotel at 4.15 o'clock yesterday afternoon. Quick work on the part of the driver saved the outfitter from doing any damage, and the vehicle was soon on its way again with a load of sightseers.

Struck By Car—Freddy Richardson, an eight-year-old boy, residing at 1124 Grant Street, was knocked off his bicycle and cut about the head and legs at 6.40 last evening when his wheel collided with a car driven by Mrs Jackson, 848 Victoria Avenue, at the intersection of View and Broad Streets.

Building Permits—Eleven building permits, with a total value of $22,845, were issued last week, Inspector James Barr has said, at the City Hall. Permits were taken out yesterday by the Western Pipe Distributing for construction of a retaining wall in connection with a building erected at 415 Bay Street. The cost of the work will be $2,500.

Property Transfers—City Assessor George Ogilvie has announced that during the first six months of the current year, Victoria property valued at $3,798,384 changed hands. Sales and transfers in the month of June totaled $622,910, including the transfer, without cash, of some $200,000 worth of property, leaving title to new owners over the $400,000 mark.

Curious Runaway Case — B Jalumo Japanese fruit dealer, was dragged and thrown when his horse took fright on the Cordova Bay Road, Friday afternoon. The barrel it was drawing struck a pipe on the roadside. This terrified the animal, which bolted and collided with the car of Mr. H. B. Writer, a thaft entering the automobile window, but missing the driver. The animal then kicked the back of the car and ran on down the Saanich road until the rick struck a pole and the tracings parted, the horse galloping off.

Dr. Barr Wins Degree—The degree of Doctor of Philosophy has been awarded by Yale University to Percy M. Barr, of Victoria. Dr Barr is in charge of the research staff of the Provincial Power Service, and during recent years has been studying some of the Pacific Columbia reforestation problems through co-operation between the Forest Service and Yale University. He is a graduate of the University of British Columbia, and received the degree of Master of Forestry from Yale in 1926. In 1927 he was awarded a fellowship to complete his research work at Yale on the reforestation of spruce forests in Northern British Columbia.

GREAT CONVENTION OF NURSES AT END

MONTREAL, July 13.—"We shall go away with marvelous memories," murmured smiling Miss Miss D. Clage, president of the International Council of Nurses, in a statement today. This is the last day of the nurses' convention which has lasted a week. "You Canadians have shown us wonderful hospitality," declared Miss Clage, who is from the United States.

"Tomorrow, the big army of nurses, who had invaded Montreal for the past week, will begin what for many is a long trek homeward, for they have made a journey of thousands of miles in many cases at a great personal inconvenience to join their sisters of the vocation in conference and endeavor to play their part in making the world more healthy.

Dean Gives Talk on League of Nations

"How to teach the lessons of the League of Nations," was the subject of an able address given on Friday by Very Rev. Dean Quainton to the 350 teachers who are attending the Summer school at the Victoria High School.

The speaker's plea was for a broadening of the sentiment of the brotherhood of man, of international-mindedness. Even in the home, the kind of patriotism which gave deep affection for one's native village, should not interfere with the larger patriotism. Rather should it help it. The man who was honoured the first of intense love of his homeland could be a better patriot either in his own country or in land of his adoption.

The past methods of writing history were criticized, too much had been made in these records of bloodshed, too little reference had been made to the achievements of peace. More space should be devoted in histories to the achievements of men of science.

In expressing some of the methods which teachers might adopt in teaching the value of the League of Nations, Dean Quainton said the illustration might be employed of neighborly relations. "The child would easily understand, for example the argument that a quarrel between neighbors would be more easily and happily settled by carrying the dispute for settlement to another neighbor or a lawyer than by fighting it out with fists.

Mr. John Kyle, director of the school, presided as chairman, and made a short speech of thanks to the speaker, in the course of which he quoted Burns:

"Then let us pray that come what may
As come it will for a' that,
That man to man the world o'er,
Shall brothers be for a' that."

Mr Averill, president of the local branch of the League of Nations, was also on the platform.

Insurance Men To Convene in City This Week

On Monday the Malane Club of the North American Life Assurance Company will be in session here, continuing for three days. It will be followed by a one-day meeting of the western managers. The headquarters will be at the Empress Hotel.

Coming!

A new musical sensation . . . an instrument that will revolutionize all previous conceptions of musical entertainment!

Watch for further announcements!

Fletcher Bros
(VICTORIA) LIMITED
1110 Douglas Street

Brings to the home the convenience of electricity in its cheapest form.

THE RANGETTE

It operates from wall and base plug receptacles, no extra wiring, and controlled with three heat switches. Priced at ..... $30.00 and $39.00

See Our Display

Hawkins & Hayward
Electrical Quality and Service Store
1121 Douglas Street, Cor. View Street
Phone 537

Bedroom Furniture on Easy Terms

We have a splendid showing of Bedroom Furniture at most moderate prices, and invite your inspection. Terms arranged. Pay per month and balance in nine payments. No interest charged.

SMITH & CHAMPION
"THE BETTER VALUE STORE" LIMITED
1420 DOUGLAS ST. — NEAR CITY HALL

Cut Your FUEL Costs

Giving more heat and lasts ask our Nanaimo Wellington coal will bring you big savings on your fuel bill. Try it!

PAINTER & SONS
1127 CORMORANT ST. PHONE 536

Cornwell's
FOR
Good Food

High-Class Bakery Products

DINING AND LUNCH ROOMS

Courteous Service Always

Nothing But the Best Satisfies Us in Serving You

In the NEW CASTLE BUILDING Fort and Broad Sts. Phone 1727

HERMAN'S
735 YATES ST.

LATEST FASHIONS ALL THE TIME WITH 10 PAYMENTS—PRICES AT CASH PRICES

WEAK MEN

And All Women of Men
Take Your Blood Remedies
Descriptive Pamphlet, Information on Use of Medicinal Elements of Men, and Remedies on Use of Women, Confidential Advice, free by mail. Consultation Free. Every week-day except Wed. and Sat. from 10 to 12 noon and 2 to 4 p.m. Remedies by mail or specialist

The Pacific Herbal Dispensary, Ltd.
1103 Cecil, Vancouver, B.C.
Chandler Block Duncan Detached Herbal Dispensary
Phone Duncan 1394

Kohler
AUTOMATIC ELECTRIC PLANTS
Sales and Service
Guarantee 500 Miles in 10 E. P.

Cletrac
Crawler Tractors
15 h.p. to 100 h.p. drawbar pull.

Crossley
SEMI and FULL DIESEL ENGINES

Machinery
For Loggers, Miners, Construction and Road Builders.

Brown, Fraser & Co., Ltd.
1184 Broad Street — Vancouver, B.C.
Victoria Representative
F. R. GASS
2102 Shelbourne St. — Phone 80116

USE
Sovereign
THE KING OF TOILET PAPERS
SANITARY and SOLUBLE

Smith, Davidson & Wright Limited
Victoria — Vancouver

Money Back If Not Satisfied

Hope's 20th Summer Suit Sale

Note These Prices.

Regular $60.00 for	$40.00
Regular $50.00 for	$35.00
Regular $40.00 for	$30.00
Regular $35.00 for	$27.50

REMEMBER! All new cottons, Bengalines and Crepes, 1-yard wides. SATISFACTION GUARANTEED OR MONEY REFUNDED.

Charlie Hope
1434 Government St. Phone 2680

Bundy had recently had his photograph taken and, being pleased with it, took it round to show a friend. At the same time asking his opinion. His friend looked it over very critically, and casually remarked. "Rather flattering, isn't it?" "Flattering!" said Bundy. "What makes you think that?"

"Well," replied the other "I see you have your hand in your pocket."

Women's Work and Institutes

Women's Clubs and Societies

Pythian Sisters

The Pythian Sisters of Island Temple No. 3 held their regular meeting on Thursday evening. Most Excellent Chief Sister White presiding. There was a good attendance of members, also a number of visiting members from Maple Leaf Temple No. 2 of Duncan, B.C., who were the guests of the evening. At the close of the meeting all adjourned to the banquet hall, where they were joined by the knights and visiting knights. The tables were prettily arranged with flowers in the colors of the order. Supper was served by an able committee to about sixty-five members. After supper songs, recitations and community singing were much enjoyed, a pleasant evening being brought to a close by the singing of "Auld Lang Syne" and "God Save the King." The next meeting will be held on August 6.

* * *

Social Evening

Members and friends of Princess Patricia Lodge spent an enjoyable evening at the home of Mrs. Restell, of 27 Herald Street, on Wednesday evening. Those present were Mr. and Mrs. Restell, Mr. and Mrs. Tooby, Miss I. Restell, Mrs. John, Mrs. Ward, Mrs. Latham, Mrs. Graham, Mrs. Herring, Mrs. Christie, Mrs. Burks, Mrs. Burkmar, Mrs. Carter, Mrs. Skelland, Mrs. Hurkin, Mrs. Mason, Mrs. Holding, Miss Landry, Mrs. Mrs. Vousen, Mrs. Allen, Mrs. Carr, Mrs. Merrifield, Mrs. Blakemore, Mrs. Bertuzzi, Mrs. Holsinger, Miss Lillie Mason, Mrs. O'Brien, Mr. Connon, Mr. Moncrieff, Mr. Hartrett, Mrs. Robinson, Mr. Campbell and others.

* * *

Daughters of England

Lodge Primrose No. 22 D.O.E. met on Friday evening in the S.O.E. Hall for the monthly business meeting, the Worthy President, Mrs. Baron, in the chair. Visitors were present from Vancouver and No. 18 Lodge. The vice president, Mrs. Bisenden, gave a report of the garden party.

The annual picnic will be held on July 24 at the Willows Beach, and the convener is Mrs. Garnett.

On August 6 the Most Worthy Grand Treasurer, Mrs. P. Revell, will pay an official visit to the Lodge. Every member is requested to make a special effort to attend that meeting.

* * *

Missionary Society

The Women's Missionary Society of the First United Church will hold an open air meeting tomorrow at 3 p.m. at the home of Mrs. Robert Mayhew, 2341 Beach Drive. Members are asked to take No. 2 car to Estevan Avenue and walk toward the sea. There will be someone on hand to direct members planning to attend. Dr. Victoria Cheung will be the speaker. All ladies are cordially invited.

* * *

Beach Picnic

On Thursday evening a beach supper will be served to the congregation of the Summer home of Mrs. Duncan, Cordova Bay. Song sheets have been secured and community singing with a large bonfire will be a feature of the evening. This is under the auspices of the Ladies' Club.

* * *

Conservative Women

The Women's Conservative Club will meet tomorrow evening to discuss plans for the Conservative picnic to be held at the Willows Beach. It is requested that all members attend the meeting.

Queen Alexandra Review

Queen Alexandra Review No. 1 W.B.A. will meet in the K. of P. Hall tomorrow evening at 8 o'clock.

Dancer Leaves to Join Opera Company

MISS ANITA COUTTS

Who has been starring with her aunt, Mrs. Ivan Bancroft, "Alma Place," has returned to her home in Everett, Washington. Miss Coutts received her diploma at the Five Points Academy of Dancing, and the Ballet Arts American put in evidence from the Nordoff School of the Dance, she holds two more diplomas. It is said in the near future she will leave shortly to join the Blackbird Opera Company, as prima ballerina.

Women's Institutes of Vancouver Island

COWICHAN

For their monthly meeting on Tuesday, members of the Cowichan Women's Institute were entertained at the home of Mr. and Mrs. O. A. Tisdall. Afternoon tea was served under the oaks and other features of the annual affair proved so delightful that practically all the summer taken up in discussion of arrangements for the Fall fair domestic science section, of which the institute will have charge.

SOOKE AND NORTH SOOKE

The monthly meeting of the Sooke and North Sooke Women's Institute was held at the home of Mrs. Page on Friday evening. In the absence of Mrs. Acraman the chair was taken by Mrs. Forrest. An interesting talk by Mrs. Page, man on the advancement of education was given by her secretary, which received a hearty vote of thanks. A letter from Dr. Young on establishing a district nurse was read by the secretary. A delightful tea was served by the hostess, assisted by Mrs. Cairns, to the nine members present.

COLWOOD

The Women's Institute members will hold a "wool bee" in the institute room on Wednesday, July 17, at 2.30 p.m.

ROYAL OAK

The July meeting of the Royal Oak Women's Institute was held on Wednesday afternoon at the home of Mrs. Nicholson. Miss Cliffe presided over the routine business and disposed of arrangements for a dance which will be held in the Community Hall on Friday evening, July 19. The annual picnic was also arranged for and will be held at Beaver Lake picnic grounds on August 14. Afternoon tea was served by the hostesses for the day, Mrs. Creasey and Mrs. Oldfield.

Weddings

CHRISTIAN—KISSINGER

The marriage took place last evening at 8 o'clock at St. Andrew's Cathedral, Rev. Monsignor Laverme officiating, when Florence Sidmi daughter of Mr. and Mrs. D. Kissinger, Fairfield Road, became the bride of Mr. John Christian, son of Captain John Christian, of Victoria. The bride, who was given in marriage by her father, wore a lovely wedding gown of white georgette, her bridal veil being held with a coronet of orange blossoms. She carried a shower bouquet of Ophelia roses and lilies of the valley. Miss Lucile Kissinger, sister of the bride, was bridesmaid, and wore a frock of peach taffeta and a model hat to match. She carried a bouquet of sweet peas in pastel shades. Miss Margaret Kirstein, of Seattle, was the charming little flower girl. She wore a frock of blue taffeta in shades of French flowers in her hair, and carried a basket of sweet peas. Mr. Michael Grant was best man.

Following the service, a reception was held at the home of the bride's parents, where the bride and groom were assisted in receiving by Mrs. Kissinger, who wore a black moyen gown and black georgette hat. The young couple stood beneath a floral wedding bell to receive the good wishes of their friends.

They left to spend their honeymoon in the South, and on their return will live in Victoria. The bride travelled in a smart red crepe de Chine ensemble and velvet hat to match. Among the out-of-town guests were Mrs. Daniel Vandehey of Loyal, Washington; Mrs. M. B. Wagner, also of Wisconsin; Mrs. John Van Oss of Green Bay, Wisconsin; Mr. and Mrs. Frank Olivo, Everett, Wash., and Mrs. Gertrude Kirstein, Seattle.

ALLAN—SLATER

The marriage took place at the residence of Mrs. Brethour, 480 Quadra Road, on Friday evening at 8 o'clock in the presence of immediate relatives, when Rev. Bruce Gray of the First United Church, united Miss Gertrude Slater, late of the Shetland Islands, and Mr. Charles H. Allan, of Victoria. The bride was given in marriage by her brother, Captain A. Slater. Following the receiving Mr. and Mrs. Allan left on the midnight boat for Vancouver, and on their return will reside at 410 Cadboro Bay Road.

Presentation Made to Cathedral Organist

A pleasant evening was spent at the home of Mr. and Mrs. W. H. Davis, 1381 Cranbrook Road, on Thursday when the choir of Christ Church Cathedral assembled for the purpose of presenting to Mr. Davis a handsome gold watch and chain bearing the following inscription: "Presented by the Clergy and Choir of Christ Church Cathedral, Victoria, B.C., to W. H. Davis, organist, November, 1921, to July, 1929, as a token of regard." In making the presentation the Dean voiced the sentiments of those present, and expressed regrets that Mr. Davis was severing his connection with the choir but hoped that he would be heard many times at the organ in the new cathedral. In reply Mr. Davis thanked those present and spoke of his happy associations with the choir and particularly wished to thank the ladies for their loyalty and unstinted service at all times. With the serving of refreshments a very enjoyable evening was brought to a close.

Personality Like Truth

—can be presented in many ways—the art of modern women lays in expressing both—"happily." If hot hoopers expansive personality can there be than that of fragrant, spotless apparel? No fresh need ever be crumpled or soiled or faded while we are here to attend you.

New Method Dry-Cleaners

Telephone 8080

Summer Silks and Woolens

From left to right—Knitted jersey in clever pleats and two colors. Washable silk sleeveless beach coat, dress of white silk crepe. Polka dot sleeveless cape dress in brown and white. Junior frock of hand-blocked washable crepe

SUMMER costumes attracting attention in the shops include the new beach ensembles of silk with sleeveless coats. These worn over solid color or white dresses, lend a bold splash of color but are not to be confused with the many novelties shown for lounging on the sands. In fact, these ensembles may appear in any sports gathering.

Coats of this kind are in designs inclining to the Oriental in character and in such bright colors as red, green, brown, blue, or maize, or a combination of several. The model illustrated is typical of the style of such a garment. It is worn over a sleeveless dress of white silk crepe, both coat and dress being washable.

Another instance of effective color is to be noted in the junior or small woman's sleeveless dress worn by the figure seated in washable crepe it is hand blocked in a two-toned band used at the neck, on the tie, and edging the sleeveless. This model may be had in printed versions.

Polka dots continue to be prominent in Summer dresses both of silk and of cotton. A charming model in silk is shown, the background being blue, black, red, or green, with small dots of white. The design follows the flaring skirt, molded bipiece and has a large cape collar of white silk bordered in the print.

Knitted jersey remains an all-year fabric but is shown in sheerer weights for Summer. The regulation cardigan coat-and pendant as the smart golf costume. The model illustrated shows a skirt pleated from a fitted hip yoke and is bordered in contrasting colored stripes.

NEW TURBANS ARE SMALL

The smallness of one's hat proves its chic with many customers. There are many versions of the diminutive chapeau for Summer, but the smartest of all are little turbans of velvet, so shallow in out that they can pass only for a mere cap on the head. Diversity is the name of modern millinery.

Prudence Says So

Warm Weather Recipes Include a Cold Sweet, Fruit Salad, a Salad Dressing and Corn Flake Puffs

A few salad suggestions for hot days.

Peas and Potato Salad

Mix one and a half quifulls of cold cooked new potatoes with the same amount of cooked green peas and a few tablespoonfuls of finely chopped onion. Sprinkle with salt and pepper and a little paprika, and serve on crisp lettuce leaves with a good salad dressing.

* * *

A fruit Salad

Slice a few cupfuls of fresh red cherries and chop an equal amount of tinned pineapple into small pieces. Add sugar to taste and set aside to chill. Arrange on crisp lettuce leaves just before serving and serve with a sweet dressing.

* * *

Maple dressing

The following dressing may be served with fruit salad. Add one quarter of a cupful of maple syrup to boiling point and slowly add it to three well-beaten egg yolks, stirring constantly. Cook for two minutes, always stirring. When cool add a quarter of a teaspoonful of salt and one tablespoonful of lemon juice. Just before serving add half a cupful of whipped cream.

* * *

Pineapple Tapioca

Four tablespoons tapioca, one teaspoon butter, two cups cold water, half a cup of sugar and a small tin of pineapple. Cook the tapioca and water in a double boiler until clear, then add the sugar, butter and the juice from a small tin of pineapple. When cold put into a dish, heating on the dried pineapple. Serve with cream or custard.

* * *

Cornflake Puffs

Two and a half cups cornflakes, two egg whites, one cup white sugar, one pinch of salt. Beat the egg whites until dry. Gradually add the sugar and beat for three minutes, add nuts and cornflakes. Drop by spoonfuls onto a buttered cookie pan and bake in a slow oven until brown.

* * *

Boiled Salad Dressing

Place in a double boiler one cup of not too strong vinegar, and when very hot stir in one tablespoon of butter. Place in a mixing bowl two tablespoons of white sugar, two teaspoons mustard, one tablespoon salt, one tablespoon flour, yolks of four eggs or the whole egg yolk of two, and a little cayenne. Blend with a little cold water and turn the mixture into the hot vinegar, stirring till thick and smooth like custard.

Raspberry Vinegar

To every four pounds of raspberries allow one quart of good vinegar. Let stand for two days, strain through a cloth, and to every cup of liquor allow a heaping cup of sugar. Boil together for an hour and bottle hot.

* * *

Baked Rabbit

Split a young tender rabbit in two, cutting along the backbone. Rub with salt and a little pepper, place in a roasting pan, and dredge with flour. Lay some fat pork across the rabbit. Pour over and around it three cups of white sauce or three cups of cream. Bake one and one-half hours, basting frequently. Serve hot with cream gravy. The liver may be boiled until tender, chopped and added to the gravy before serving.

The above recipe is by courtesy of the British Columbia Rabbit Breeders' Association.

Kumtuks' Garden Party Is Successful Event

With an attendance of over one hundred, numerous diversions, and an excellent tea, the Kumtuks' Club garden party, held yesterday afternoon at Woodcly Cottage, 436 Cook Street, by kindness of Miss Brand and Miss Bromley, was a very successful affair.

The terraced lawns lent themselves well to the undertaking, the tea tables being on the higher part of the grounds, and the stalls on the main lawn. Miss Brand, Miss Thornley, Miss Kate McLaren (president of the club), and Miss Wigley (vice-president) received the guests as they arrived. Home cooking was in charge of Miss Urquhart, guessing games in charge of Miss Fraser, Miss Paul and Miss Cameron, a drawing contest in charge of Miss Wigley and clock golf in charge of Miss Wills. Afternoon tea, an admirably organized affair, was in charge of Miss Kate Brown and Miss Trott Taylor.

A feature of the afternoon was the programme of dancing given by a number of pupils of Miss Violet Fowlers. This was a highly popular incident and was much applauded.

Britannia Branch Will Be Hosts to Visiting Sailors

Britannia Branch of the Canadian Legion B.E.S.L. will be hosts to the officers and men of the H.M.S. Colombo at a dance to be held in the Empress Hall, Yates Street, on August 1.

A committee has been appointed by the branch to make arrangements for the visiting tars on their return to Victoria. A splendid programme of dance music is being arranged for and dancing will start at 8.30, and continue until 11.30 o'clock.

The Ladies' Auxiliary of the branch will do the catering. Tickets are available at the secretary's office or from members of the branch.

Dora—"He told me he would live on my kisses for ever."

Della—"Are you going to let him?"

Dora—"Not till I find out what I'm going to live on."

Colwood Social News

Mr. R. F. Mather, of Winnipeg, was a visitor at Rosebank during the week.

* * *

Mr. and Mrs. Clegg and family, of Victoria, and Mr. and Mrs. Milenders, of the Gorge, and family, are occupying Mr. Christopherson's Summer cottage.

* * *

Mrs. F. V. Pratt left for Vancouver on Friday last.

Jordan River News

Mr. Jack Lines has returned to his usual duties at the B.C. Electric power house, after spending several weeks at the Goldstream power plant.

* * *

Mr. and Mrs. O. P. Alber have recently moved into Jordan River.

* * *

Mr. Alex Walker is back at work again, having recovered from his recent sickness.

* * *

Mr. Stapleton is staying with his son-in-law, Mr. R. O. Gordon, for a few weeks.

* * *

Mr. and Mrs. W. Ledingham and Mary were visiting in Victoria during the week.

* * *

Miss Maynard has returned to Victoria after spending a holiday with her sister, Mrs. D. I. Walker.

* * *

Mrs. Vogel, of Otter Point, was visiting her daughter, Miss A. Kirby, during the week.

Entertain Yacht Club

Shallmar Lodge, Gorge Harbor, Cortes Island, had the pleasure of entertaining the members of the Vancouver Yacht Club on their annual cruise on Wednesday, July 10. Tennis, badminton and boating, followed by an informal dance, were much enjoyed by the house party and guests.

Bedroom Suites

So Inexpensive

Shown in "Cafe au Lait" with gold trim, or in apple green with gold trim. Five pieces, consisting of four-poster bed, chiffonier, vanity and upholstered bench and dresser.

The Five Pieces for $139.50

$13.50 Cash, Balance $12.50 a Month

Home Furniture Co.

"BUILT ON QUALITY—GROWING ON SERVICE"

FRED W. BARTHOLOMEW, Prop.

825 Fort Street Phone 5119

"Brenta Lodge"

BEAUTIFULLY SITUATED ON BRENTWOOD BAY

Superior accommodation, comfort, spirituous and continental. Excellent cuisine. Lobster, teas, dinners. Dances, bathing, boating, tennis. Music. Phone Keating 184. HAROLD BANDALL, Proprietor

Vancouver Island Coach Line to Brentwood Ferry

ANNOUNCEMENT

The Virgil Students Will Give a Public Reception to Mrs. A. K. Virgil and Miss Dodd on

MONDAY AFTERNOON, AUGUST 5

At the Chamber of Commerce Rooms. Tables for Tea can be Reserved by Phoning Mrs. C. F. McNeil, 8864L, July 28 to 31

W. B. DAY

Professional Masseur

Over Twenty Years' Experience

1044 COLLINSON STREET

Two Doors From Cook Street

Late of Berth Sanatorium, Banff, Alta.

Rheumatism, Lumbago, Sciatica, Paralysis, Poor Circulation, Etc., Can be Successfully Treated by Massage and in Most Cases Leads to Permanent Relief.

Phone 3513Y for Appointment Consultation Free

LOW SUMMER FARES

Via Banff and Lake Louise...

ON SALE

MAY 22nd to SEPT. 30th

Final return limit October 31st, 1929

Exceptional Trans-Continental Train Service

THE IMPERIAL, 9 p.m. daily

TORONTO EXPRESS, 9 a.m. daily

Standard Equipment

TRANS-CANADA LIMITED

6.30 p.m. daily, starting May 22

All Sleeping Car Trains—Vancouver-Toronto-Montreal

THROUGH TRAINS TO CHICAGO:

THE MOUNTAINEER, 7.00 p.m. daily, starting June 14.

All-sleeping-car train.

SOO-PACIFIC EXPRESS, 8.00 p.m. daily, starting July 1.

Standard equipment.

Liberal Stopovers at all points.

Canadian Pacific

For reservations and ticketing arrangements apply at

CITY TICKET OFFICE, 1102 GOVERNMENT STREET

Or WHARF OFFICE, BELLEVILLE STREET

1929-30 FURS!

Retiring-From-Business

FUR SALE

ENTIRE STOCK OF FURS IS FOR SALE

MUST BE CLEARED

Have your fur garment alterations done during the slack season. Prices Reasonable. Phone Mrs. Pearce's personal supervision. Remodelling, repairing and visit Garments called for and delivered.

1216 Government St. Phone 1537

PLATES

Speedy service and scientific methods assure you complete satisfaction. Accurate fit guaranteed—and either you save $15 from

DR. COULTAS

1009 DOUGLAS ST.

(CHURCH PLACE)

Household Goods Carefully Moved

Before you move it is a question of price—afterwards you wish it had been a question of service. We put service first at a reasonable price. Our vans have closed doors, separate compartments for china and pictures, are liberally padded, and we use individual covers to protect your furniture against any possible chance of scratches or rubbing in transit.

REMOVERS SHIPPING AGENTS CUSTOMS BROKERS

DUNCAN STORAGE COMPANY

Warehouses: 916-920 Banfield Square, 527-531 Chancery Lane. Office Phones: 1065 - 1064 - 1063

Social and Personal

Personals, Parties Visitors

Party for Naval Officers

The Lieutenant-Governor and Miss Mackenzie entertained at a small garden party yesterday afternoon at Government House in honor of the visiting naval officers from the United States. Invited to meet them were Commander and Mrs L. W. Murray and the officers and their wives from the Esquimalt Naval station, Brigadier and Mrs. J. Sutherland Brown, Hon. S. F. and Mrs. Tolmie, Miss Carol Tolmie, Hon. R. H. and Mrs. Pooley, Hon. W. A. and Mrs. McKenzie, Hon. W. and Mrs. Atkinson, His Worship the Mayor and Mrs. Anscomb, the United States Consul and Mrs. O. A. Bucklin, Miss Bucklin, Major and Mrs. A. S. Humphreys, Mr. and Mrs. Norman Yarrow, Mr. R. M. Newcomb, Mr. and Mrs. J. W. Spencer, Mr. and Mrs. Jack Paterson, Captain and Mrs. Barber, Miss F. Barber, Mrs. Warren, Mrs. Cudemore, Mrs. C. S. Sweeny, Vancouver, Miss Bruce, Miss Tina Mowbray, the Misses Murray, Miss Dorothy Warren, Misses Helen and Norah Wilson, Miss Inez Ker, Miss Norma Macdonald, Miss Blaine Gaither, Miss Catherine Fraser, Miss Rosemary Johnston, Miss Ruth Jones, Miss Innes Bodwell, Miss Carita Leeder, Captain Pritchard and Lieutenant J. R. Roy.

* * *

Party for Bride-to-Be

Mr. and Mrs. E. E. Heath, 230 Moss Street, entertained on Thursday evening in honor of Miss Dorothy Peden, a bride-elect of this month. The first part of the evening was spent with romance bridge, after which refreshments were served with Mrs. Percy Raymond and Mrs. Elizabeth Dakers presiding at the daintily-appointed tea table, which was centred with a huge bowl of crimson sweet peas and candles to match. This was followed by a shower presented in a tastefully decorated canoe laden with gifts of china. The guests present were Miss Dorothy Peden, Mr. and Mrs. Alex Peden, Mr. and Mrs. Percy Raymond, Mr. and Mrs. A. V. Clarke, Mr. and Mrs. R. L. Cox, Mr. and Mrs. Cecil Tree, Mr. and Mrs. John Peden, Mr. and Mrs. Harry Savage, Mr. and Mrs. Alfred B. Hood, Mrs. Elizabeth Dakers, Mrs. S. A. Johnson, Pendrell River, Miss Marjory Peden, Miss Marjory Raymond, Miss Edythe Rowland, Miss Elaine Peden, Miss Nellie Redgrave and Messrs. Alfred and Jack Brown.

* * *

Shower for Bride-to-Be

A delightful shower was held on Friday evening at the home of Miss Violet Dunn, in honor of Miss Olive Dresser, whose marriage to Mr. Fred Pomeroy takes place this month. The many gifts were concealed in a huge basket of yellow and white rose petals, the rooms and table being decorated throughout in the same color scheme. An enjoyable evening was spent in games and music, the winners of the novelty contests being Miss Hazel Hill and Mrs. Fred Webb. The guests included Mrs. W. E. Dunn, Mrs. J. A. Dresser, Mrs. D. Donaldson, Mrs. E. Watson, Mrs. F. Webb, Mrs. J. Baylis, Mrs. G. Johnstone, Misses Olive Dresser, Hazel Hill, Clara and Grace Renouf, Irene Winfield, Violet, Edythe and June Dunn.

Miscellaneous Shower

Mrs. T. Bryant, Sr., and Mrs. Corry were joint hostesses on Wednesday evening at a miscellaneous shower given in honor of Miss Beatrice Musgrave, a bride-to-be. The rooms were prettily decorated with roses and sweet peas. The gifts were concealed in a prettily decorated box trimmed with blue and gold crepe paper. Those present were Mrs. G. Pub, Mrs. T. Bryant, Jr., Mrs. J. Brown, Mrs. E. Musgrave, Mrs. A. Mitchell, Mrs. D. Rewick, Mrs. L. King, Mrs. C. R. Market, Mrs. J. Dale, Mrs. Crouch, Mrs. Clifford, Misses Beatrice Musgrave, L. Clokie, C. Brandon, L. Crouch, M. Bodely, E. Rutledge, B. Bain, L. Rawlings, L. Mitchell, A. Musgrave, Bertha Musgrave and B. King.

* * *

Kitchen Shower

Miss Lulu Bond was hostess at a kitchen shower on Wednesday last, at her home on Palmer Avenue, in honor of Mrs. Norman Harris, formerly Miss Zena Stradford. The gifts were presented in a decorated well in the colors of pink and mauve. The same colors were used for table decorations. The evening was spent in games. Those present were Mrs. N. Harris, Mrs. Stradford, Mrs. Perkins, Mrs. J. Bale, Mrs. Bate, Mrs. Griffiths, Mrs. Atkinson, Miss S. Griffiths, Miss M. Allen, Miss B. Brown, Miss M. Scott, Miss J. Brinkman, Miss L. Brown, Miss E. Huffman, Miss F. Bond and Miss L. Bond.

* * *

Returns Home

Mrs. J. R. Angus, who went East to Halifax as a delegate from the Victoria and Islands Branch, Canadian Authors' Association, to the annual convention of the Canadian Authors Association, held this year in Halifax, returned to the city on Wednesday. Mr. Angus having gone over to Vancouver to meet her. While in the East Mrs. Angus visited Toronto, Montreal and Quebec, and coming West stopped off at Winnipeg and at Calgary where she was particularly interested in examining the Turner Valley Oil fields.

* * *

Cup and Saucer Shower

In honor of Miss Dorothy Churchill, popular bride-to-be a cup and saucer shower was held on Thursday evening at the home of Mrs. J. Kershaw, 3174 Harriet Road. The gifts were concealed in a large blush pink and blue green cup and saucer. The rooms were prettily decorated with sweet peas and roses. The evening was spent in music. The guests were Mesdames Churchill, Rhodes, J. Kershaw, Cogwill, M. Kersha, Misses D. Churchill, P. Bond, M. Knowles, E. Evans, N. Metcalfe, B. Churchill, I. Kershaw and A. Kershaw.

* * *

Chapter Plans Party

Mrs. Bagley of 646 Pool Bay Road, has kindly offered the use of her lovely grounds for a garden party under the auspices of the Valentine Harvey-Beaumont Boggs Chapter I.O.D.E. to be held on Wednesday at 2.30 p.m. This will be the first time the grounds have been open to the public, and it is hoped that large numbers will take the opportunity of spending the afternoon there. Afternoon tea and ice cream will be served and among other attractions there will be clock golf and croquet. Home cooking and candy will also be sold.

* * *

Announce Engagement

Mr. and Mrs. Frank H. Rees, 851 Fleming Street, announce the engagement of their eldest daughter, Grace Elizabeth, to Mr. Frederick Gordon Hardy, youngest son of Mrs. Thomas Hardy, of Ladysmith, and of the late Mr. Thomas Hardy. The wedding will take place at Victoria West United Church, on Saturday, August 10, at p.m. o'clock.

* * *

Engagement Announced

Mr. and Mrs. E. T. McClinch, 1136 Queens Avenue, announce the engagement of their eldest daughter, Muriel Lenore, to Mr. Wilfred Clair Gutteridge, second son of Mr. and Mrs. H. Gutteridge, 4480 Twelfth Avenue West, Vancouver. The wedding will take place August 17 at 3 p.m. o'clock, at Metropolitan United Church.

Entertain at Dinner-Dance

Miss Dorothy Brown, R.N., and Mr. C. E. Currie, of Victoria, entertained at a dinner-dance at Hotel Whitecomb, San Francisco, on Saturday. Their guests included Mr. Harold Hayes and Mrs. John Scott, both formerly of Victoria, Miss V. Stanton and Mr. and Mrs. O. Mitchell.

* * *

Announce Engagement

Mr. and Mrs. W. T. McClibbon, 1208 McKenzie Street, announce the engagement of their youngest daughter, Florence Eugenia, to Mr. Alfred Edward Wade of McMillan, B.C., eldest son of Mr. and Mrs. Edwin Wallis, Isle of Rose, Hull, Eng. The wedding will take place in August.

Leaves for England

Mrs. E. J. Haughton and her two daughters, Marion and Barbara, left Vancouver today on the Transcontinental for Montreal where they will join the C.P.R. steamship Duchess of York for England. Mr. Haughton accompanied them as far as Vancouver.

Engagement Announced

The engagement is announced of Marjorie Louise, youngest daughter of Mrs. R. M. Neff, of Shawnigan Lake, to Mr. James Randolph McCann, only son of Mrs. M. McCann, of 1622 Richmond Avenue, Victoria. The wedding will take place on Friday, July 19.

* * *

Leaves for Williams Lake

Mrs. R. D. Creggor, Princess Avenue, accompanied by her baby daughter, Gloria Anne, left recently for Williams Lake to join her husband, who is deputy chief forest ranger for the district. Mr. and Mrs. Creggor will spend the next two years at Williams Lake.

Return From Mainland

Mr. and Mrs. W. Todd have returned from a trip to the Mainland, are leaving again today with their family to spend the rest of the Summer at their country home at Pike Lake. Miss Cynthia Johnston will be their guest for that period.

To Attend Classes

Miss Gwendoline Harper is leaving for Seattle today to attend a five weeks' course under Sigismond Stojowski, well-known Polish pianist and composer. This is the third Summer that Miss Harper has attended the master classes of this eminent maestro.

* * *

News of Bereavement

Mr. Murdoch MacIvor, 401 Carbally Road, received the sad news that his brother, Kenneth MacIvor, a resident of White Horse, Y.T., for the last twenty-five years, passed away yesterday morning after a short illness.

* * *

Visiting at "Davaki"

Miss Marion Robertson, of Vancouver, is visiting her uncle and aunt, Senator and Mrs. G. H. Barnard at "Davaki" for about two weeks. Mr. and Mrs. Allan Robertson are arriving today.

* * *

Visitors Here

Mr. and Mrs. F. W. Downer, of Lethbridge, Mr. and Mrs. F. W. A. Downer and Master F. B. Downer, of Vancouver, are guests at the Colquboro Beach Hotel, having arrived yesterday afternoon.

* * *

In Hospital

Friends of Mr. Walter Newburn, of Seattle, who for quite years resided in Victoria, will learn with regret that he has been a patient in the Seattle General Hospital for six weeks having had his left leg amputated. He is progressing favorably.

* * *

Leaves for Qualicum

Dr. and Mrs. H. B. Lavery accompanied by Mr. and Mrs. E. A. Williams have left the city on a motoring trip to Qualicum Beach, Comox and Great Central Lake.

* * *

Return Home

Mr. and Mrs. Henry Taylor, of Manhattan Beach, California, after an extended visit to Mrs. Taylor's sister, Mrs. Fred Wagborn, Dallas Road, returned home yesterday.

* * *

Visiting Here

Mrs. B. A. Johnston, of Powell River, B.C., accompanied by her daughter Dorothy, is visiting her aunt, Mrs. E. E. Heath, 230 Moss Street.

* * *

Here for Summer

Mr. and Mrs. W. T. Howard, 1238 Oscar Street, have as their guests Mrs. W. R. Galbraith and daughter, Phyllis, of Toronto, who are visiting them for the Summer.

* * *

Teacher Guests

Miss Scurrah and Miss Hindle of New Westminster and who are attending the Provincial Summer School for Teachers are staying at The Bungalow, Superior Street.

* * *

Children's Party

Mrs. R. B. Kerr entertained at a delightful children's party yesterday afternoon at her home at Finnerty Bay, in honor of the birthday of her little daughter, Daphne.

* * *

At Lake Cowichan

Miss Marguerite Reid and Miss Gwen Martin of Vancouver are spending the week-end at Glen Lake.

* * *

At The Bungalow

Mrs. Irene Moody, Vancouver, is a guest at The Bungalow, Superior Street, for a month.

* * *

Alberta Visitors

Mrs. William Murray and son, of High River, Alta., is a guest at The Bungalow, Superior Street, for July.

* * *

At Edgewood, B.C.

Dr. and Mrs. R. A. Reid, of Edgewood, B.C., are staying at the Colquboro Beach Hotel.

A large piece of wood was thrown up by the tide, which adjusted with a bow at the back of the neck and has our Sage.

"Good grousing, big opportunity in letting bad behind."

MRS. Frederick George Fletcher, whose marriage was celebrated Saturday, July 6. Mrs. Fletcher is a daughter of Mrs. J. Z. Hall, of Vancouver, well-known club woman and president of the Vancouver branch of the Victoria Order of Nurses. She is also a sister of Mrs. Tyra Winch, who resides in Victoria. Mr. Fletcher's parents resided for some time in the capital.

Fashion Fancies

By Marie Belmont

The massive jewelry, simple in pattern but heavy looking, that was so popular two years ago, is making another bid for favor. Parisian designers are flooding American markets with attractive silver and gold pieces excellent to wear with simple dresses.

Here is a silver chain-mail necklace designed by Maggie Rouff, that lies flat and twists in a flat circle in front. It is all the ornament needed for a simple black crepe dress, unless one prefers a brooch in silver to match.

The hat is a formless little thing of heavy silk crepe, which adjusts with a bow at the back of the neck and has our Sage.

"Good grousing, big opportunity in letting bad behind."

Royal Oak Personals

Mrs. Pearson of Vancouver, who has been visiting her parents, Rev. and Mrs. McIlwaite, left this week for Sardis. Her daughters, Jean and Catharine, accompanied her.

* * *

Mrs. Curtis Martin and children, Tatnia and Lydia, are guests of Mr. and Mrs. Swale.

* * *

Mr. and Mrs. R. H. Reed, and son George, have left on a motor trip to Up-Island points.

* * *

Mr. and Mrs. G. H. Bell, Elk Lake, have as their guests their two granddaughters, Betty and Doreen Weaver, of Port Angeles.

* * *

Mrs. R. Pinhorn, who has been ill at the home of Mrs. McLean, Victoria, is now convalescing at her home.

Courtenay Social News

Mr. Dennis Macdonald, eldest son of Dr. and Mrs. J. D. McDonald, is spending his vacation with his parents, having motored up from Victoria with them.

* * *

Major and Mrs. Halton, Mr. and Mrs. G. B. Capes, Mr. and Mrs. C. C. Hobson, Mr. and Mrs. Dunsdon, of Royston, Mr. and Mrs. B. J. Greig, Mr. and Mrs. G. Wilson, and Mr. and Mrs. Ben Hughes visited the Girl Guides camp at Rathtrevor Beach on Sunday.

* * *

The GOIT camp at Williams Beach, Merville, has been greatly enjoyed for the last week. Mr. and Mrs. W. A. Alexander, Miss Sherman and Miss Rita Rossiter have a party of some fifteen girls enjoying camp life. Several visitors were out at the week-end.

Langford Personals

Mr. and Mrs. D. W. Crandall and daughter have taken up their Summer residence at "Island View," Langford Lake, where they expect to stay until September 15.

* * *

Mr. and Mrs. H. O. Bryce of Alberta, who have been spending the last four months at Langford Lake Auto Camp have taken up residence on the Goldstream Road.

* * *

Mr. and Mrs. J. Heron have returned from Saskatchewan to their home on the Dunford Road.

* * *

Mrs. J. Armstrong and Miss Beverley Armstrong are the guests of Mrs. Walter Lorney, Langford Lake.

* * *

Miss Maud Jones is the guest of Miss Phyllis Randall at "Dun Aonach," Langford Lake.

Beach HOTEL
OAK BAY (VICTORIA) B.C.

On the veranda or in the lounge looking over beautiful gardens onto our swimming pool.

TEAS
By the picture windows with the wonderful seascape view

LUNCHES
Bridge Parties, Receptions, Dinners, Etc.

Come and See Our Gardens

1929-30
STEWART-WARNER RADIO
"Champion of the Air"

Low Model
The "Low Model" Console set is finished in beautifully grained American walnut with African walnut ornamentations. Here is the model that has set the radio world talking.

See and hear this wonderful set between 9 a.m. and 10 p.m. at our Home Studio, 920 Haywood.

Priced Now at $243.75

Radio-lectric, Ltd.
Phone 3111 619 View Radio Studio Phone 9112

Giving Away Boxes of Chocolates
Instead of sending large sums of money on advertising, we are presenting some of the famous BAFF Chocolates with every purchase. We know they will tell their friends how good BAFF Chocolates are. Watch this space for a new issue daily

Betty Burke
Chocolate Shop
500 Fort St. (Cor. Gov't)

Under the Auspices of the Provincial Department of Education Summer School for Teachers
Music Recital
by
Doreen Davidson
Soprano, American Opera Co., New York
ARLINE FALCONVITCH, Pianist
MRS. PHILIP MALKIN, Accompanist
HIGH SCHOOL, FERNWOOD ROAD
Friday Evening, July 17, 1929, at 8:30
Admission 50c

One of This Season's Charming Brides

Mallek's
July Clearance
SALE
Saves 20% to 50%

EVERY piece of merchandise, in every properly run business, has fixed for it a length of time in which it is expected it should reach its owner. Sometimes this period is a month—sometimes a year, depending upon its cost and other circumstances. The items we are offering you in this unusual event—July Clearance Sale—are items which have overstayed their welcome here. Why we do not know. And you will wonder why, too, when you see them. They were selected with the same discriminating care as those "companion" items picked out just a few weeks or months back by careful, satisfied Mallek's customers. But it is expedient that they be moved now. And as an inducement we are offering them to you at prices 20 per cent to 50 per cent off. There are items from every department of our store. You will find

Suits, Dresses, Coats
Millinery and Furs

And, of course, every purchase is made with Mallek's satisfaction guaranteed or money refunded.

SEE OUR WINDOW DISPLAY

Pay Out of Your Earnings
Use Mallek's convenient Budget Account—weekly, semi-weekly or monthly.

1212 Douglas Street
Mallek's Limited
Telephone 1901
Women's Ready-to-Wear and Millinery

The Practical Value
of our family room has been proved time and again. We are convinced that it is one of the most desirable facilities we offer the public.
The family room enables those within to see and hear the service in the chapel without being exposed to the gaze of the others attending the services
Maximum in service, modestly priced
SANDS FUNERAL CO.
1612 QUADRA ST., VICTORIA
PHONES: OFF. 3306
RES. 6035, 7446-L

RODINE
A Prompt Exterminator of Rats and Mice Per Tin, 30c
Agents
MacFARLANE DRUG CO.
Cor. Douglas and Johnson

HOUSES FURNISHED ON EASY TERMS
Standard Furniture
716 YATES STREET

Ideal for Warm Weather—
A Fuller Shower Brush
Phone 8406
Saanich Phone: Col. 572
Fuller Brushes
Local Office, 910 Government Street

Continuous Clothes-line Service Used
Rendsnim Dryer
of Canada—
Port and Stuart—
Phone 8800
Try the Valdorta Service—There's None Better

HERMAN'S
WOMEN'S APPAREL
742 YATES ST.
LATE FASHIONS
12 MONTHS' SERVICE
CASH PRICE

A Garden Party
Will Be Held at the
Aged Men's Home
Wednesday, July 17, 3 to 6
All Are Welcome
FANCY DANCING
by Pupils of Mrs. F. Clough
Refreshments
The Old Men are hoping to meet all their friends on this occasion
Contributions of cake, etc., will be appreciated. Please deliver not later than Wednesday morning

World-Famous Stories

THE SERENADE

By ARTEMUS WARD

(Artemus Ward, whose real name was Charles Farrer Brown, 1834-1867, was an American humorist of considerable fame.)

Things in our town is workin'. The canal leak, Lucy Ann, called in here the other day and reported all quiet on the Wabash. The Lucy Ann has adopted a new style of intimate light, in the shape of a red-headed gal who sits up over the compoze. It works well.

The artist I spoke of in my last has returned to Philadephy. Before he left I took his illy-white hand in mine. I suggested to him that if he could induce the citizens of Philadephy to believe it would be a good idea to have white window shutters on their houses and white grocesions, he might make a fortun.

"It's a novelty," I added, "and may startle 'em at fust, but they may conclood to adopt it."

As several of our public men are constantly being surprised with serenades, I conclooded I'd be surprised in the same way, so I made arrangements accordin'. I asked the Brass Band how much they'd take to take me entirely by surprise with a serenade. They said they'd overwhelm me with a unexpected honor for seven dollars, which I expected.

I wrote out my impromtoo speech several days beforeband, bein' very careful to expunge all ungramatisms and payin particular attention to the punktooation. It was, if I may say so without egotism, a manly effort, but, alas! I never delivered it, as the sekel will show you.

I paced up and down the kitchen speakin' my piece over so as to be entirely perfect. My bloomin' young daughter, Sarah Ann, bothered me summat by singin: "Why Do Summer Roses Fade?"

"Because," said I, after hearin' her sing it about forteen times, "because it's liable tho! Let 'em fade."

"Betsy," said I, pausin' in the middle of the room and letting my eagle eye wander from the manuscript, "Betsy, on the night of this here serenade, I desjires you to appear in the winder dressed in white and wave a lily-white hankerchief. D'you hear?"

"If I appear," said that remarkable female, "I shall wave a lily-white bucket of biln' water, and somebody will be scalded. One baldheaded old fool will get his share."

She referred to her husband. No doubt about it in my mind. But for fear she might enseparate me I said nothin'.

The expected night cum. At 8 o'clock precisely there was sounds of footsteps in the yard, and the Band struck up a lively air which when they did finish it, there was cries of "Wardi Wardi!"

I slept out onto the portico. A brief glance showed me that the assemblage was summut mixed. There was a great many ragged boys, and there was quite a number of grown-up persons evigently under the affluence of the intoxicatin' bottle. The Band was also drunk.

Dr Schwasey, who was holdin' up a post, seemed to be particularly drunk—so much so that it had got into his spectacles, which were slagetin' wildly over his nose. But I was in for it, and I commenced:

"Fellow citizens: For this onexpected honor——"

"Will you give us our money now, or wait till you git through?" interrupted the leader of the Band.

To this painful and disgustin' interruption I paid no attention.

"——for this onexpected honor I thank you."

"But you said you'd give us seven dollars if we'd play two choons," said the leader of the Band.

As m I didn't notice him, but resumed as follows:

"I say I thank you warmly. When I look at this crowd of true Americans, my heart swells ——"

"So do I!" cried Dr. Schwasey.

"We all do!" exclamed a voice.

"—— my heart swells ——"

"Three cheers for swells," cried another voice.

"We live in troublesome times, but I hope we shall again resume our former proud position, and go on in our glorious career!"

"I'm willin' for one to go on a glorious career," said Dr Schwasey. "Will you join me in a glorious career, fellow citizens? What wages does a glorious career git, which is to say pays his own room and board?"

"Dr Schwasey," said I sternly, "you are drunk. You're disturbin' the peace of this meetin'."

"Have you a bannyet spread in the house?" suddenly inquired Dr Schwasey. There was no sle-ecting that man. "I should like a rhyno-eyros on the half shell," he rambled on, "or a hippopotamus on toast, or a horse and wagon roasted whole. Anything that's handy. Don't put yourself out on my account."

At this point the Band began to make hideous noises with their brass horns, and a exceedingly ragged boy wanted to know if there wasn't to be some wittles afree the concern broke up?

I didn't exactly know what to do, and was just on the point of doin' it, when a upper winder suddenly opened and a stream of hot water was bro't to bear on the disorderly crowd, who took the hint and cruized at once.

When I am taken by surprise with another serenade, I shall, among other arrangements, have a respectful company on hand. So no more today. When thu you see remember me.

CONSOLIDATED ENTERS ALASKA

PROPERTIES REPORTED TAKEN ON PRINCE OF WALES ISLAND

Considerable Money Has Already Been Spent on These Copper Producers

The Consolidated Mining & Smelting Company is manifesting wonderful interest in the acquiring of copper-producing properties on the Coast. The information comes from Ketchikan that this company has taken an option on the Rush-Brown copper mine and the Salchuck Palladium Mine, while properties lie in the same locality, at the head of Kasman Bay, Prince of Wales Island, about forty miles from Ketchikan.

The Rush-Brown Mine shipped considerable high-grade copper ore in 1917, 1918, 1919 and 1920, and the Salchuck Palladium Mine, which also contains a big percentage of copper and gold, has a modern flotation mill of 150 tons daily capacity. Under the management of J. C. Chilberg well-known former Seattle businessman and banker, the Palladium Mine went on the financial rocks, due, reports said, to the great expense of shipping and treating the palladium content in the ore, which had to be sent to New Jersey. Both the Rush-Brown and the Salchuck mines fell into the hands of John Kohl of Ketchikan, who made the deal with the Consolidated people.

The Consolidated Company is now installing 1,000 feet of pipeline leading from the Salchuck mill to deliver compressed air for running the plump in unwatering the Rush-Brown Mine.

DEPUTATION WILL SEEK REGULATION

Dissatisfaction Expressed With Voluntary Operation of Milk Transactions

It was expected that when the Milk Act was passed at the last session of the legislature the problem, with respect to the Fraser River milk production had been practically settled. It was announced that the parties represented, namely the Fraser Valley Milk Producers, and the independent milk producers in that part of the Province would endeavor and bring about a condition to meet the situation proving troublesome, without the calling into active operation of the act.

This seems to have been something of a false hope entertained. At least the news from the Mainland is that there is dissatisfaction at the existing conditions for disturbing has this become that it is anticipated that a delegation of dairymen may arrive in the city shortly to take up with the Government the whole subject, with a request for the bringing into operation of the terms of the legislation.

Among those who are pressing for the enforcement of the provisions of the act are some 150 dairymen, who joined the Fraser Valley Association, they claim, in the belief that the terms of the law would be enforced.

Mr. Robb Goes North

VANCOUVER, July 13.—Hon James A. Robb, Canadian Minister of Finance, leaves for the Alaska cruise on the Princess Louise at 8 p.m. today. His two days in Vancouver have been spent quietly in holiday mood. After his visit to the North, Mr Robb will leave the boat at Prince Rupert for his return journey to Ottawa.

Hudson's Bay Company.

INCORPORATED 2nd MAY 1670.

Other Stores at Winnipeg, Yorkton, Saskatoon, Edmonton, Calgary, Lethbridge, Nelson, Vernon, Kamloops and Vancouver

July Clearance Sales Continue in Many Depts.

There are still many lines of seasonable merchandise to be cleared before we take inventory. With just that one thought, prices have been reduced to the limit. It's your opportunity to secure vacation needs, things for the home and things for personal use, at substantial savings.

250 Women's Smart Beach and Outing Frocks

$1.98 is the lowest price we have ever offered these dresses. As a consequence we expect active selling all day Monday. The collection includes "Laura La Plante," "Hollywood" and "Pacific Girl" Frocks formerly selling at $2.95 and $3.95, and very good value at that. Choose from tub-fast prints, voiles, broadcloths and Denby corded dimities in smart flare, basque, pleated and straight-line styles. There's a wide variety of figured and floral patterns to select from. All sizes 16 to 42. Regular $2.95 and $3.95. Special for Monday—

1.98

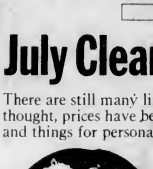

Dorothy Gray

offers you expert advice on keeping the face and throat beautifully young. She has sent from her New York salon

Miss Geneva Mabry

—a special representative, who will be in our Toilet Goods Department during the coming week, commencing Monday.

Perhaps you wish to know the best method of cleansing your skin. Perhaps you are worried by wrinkles, a drooping chaline, enlarged pores, a dry or an oily skin. Whatever your difficulties may be, Miss Mabry will show you how a simple home treatment with Dorothy Gray's preparations will exactly suit your needs.

You are most cordially invited to come in for a personal consultation. There is, of course, no charge.

A New "Jauntee"

Moulded to the Head and Cleverly Adjustable

A sports Hat at once suggesting youth and the outdoor mood. Ribbon and felt are interlaced, in some cases on the crown and in others the brim, giving a smart check effect. The brims are varied in width from medium to large, graceful and becoming in every line. Shown in white and shades of honey beige, rose, olive, pale capucine (a new yellow), mauve, Pantoufle green, Castilian red and bleu moderne.

Price **8.95**

—Second Floor, HBC

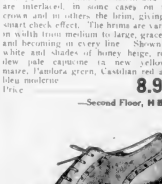

Manfield Shoes for Men

The embodiment of all that is best in design, material and construction, Manfield's English Shoes have a dignity of style quite their own. Illustrated is the brogue, which is available in tan willow calf and black Scotch grain leather. All sizes. Per pair **10.50**

—Main Floor, HBC

300 Women's Rayon Undergarments

In a Great Selling Monday at 79c

One of the greatest values we have offered this season in dainty rayon wear—Women's Fine Quality Rayon Silk Opera-Top Vests in pastel shades; also Good Quality-Full Cut-Flesh-tinted Rayon Silk Bloomers and Bobettes, many of these being Harvey models. Small, medium and large sizes. Monday Clearance Price, per garment

79c

—Second Floor, HBC

50 Chambray Hoover Dresses at 79c

Serviceable Hoover Dresses for Monday shopping, who know and appreciate these cool, demand and easily doffed home frocks. Shown in orange and honeydew, with white Jean collar. Sizes 36 to 44. Regular $1.49. Monday Clearance Price **79c**

—Second Floor, HBC

A Monday Morning Special

Children's Outing Shoes

Made from strong white canvas in the popular three-eyelet tie style, full rubber soles. Sizes 8 to 2. Monday Nine o'Clock Special, per pair **59c**

—Main Floor, HBC

Attractive Specials in Girls' Wear

Girls' Muslin Pyjamas

in assorted colors with contrasting trimmings. Sizes for 10 to 16 years. Sale Price **69c**

Girls' Flannelette Pyjamas

Just what they need for camp or Summer home. Cosy striped flannelette two-piece pyjamas with contrasting limmings. Sizes for 12 to 16 years. Sale Price **89c**

Little Girls' Pretty Pantie-Frocks

An odd lot of sizes and colors in printed cotton pantie-frocks, for girls from 2 to 6 years. Sale Price **69c**

Girls' Fine Cloth Middies

on serviceable white jean cloth with white or colored collars and braid trimming. Sizes for 6 to 16 years. Sale Price **89c**

Girls' Serge Skirts

80 Garls' All-Wool Navy Serge Skirts pleated onto muslin bodice. Sizes for 8 to 14 years. Sale Price **89c**

—Second Floor, HBC

Preserving Requisites

Economy Preserving Jars, pint size, at, per dozen	$1.35
Economy Preserving Jars, quart size, at per dozen	$1.55
Economy Preserving Jars, half gallon size, per dozen	$2.00
Perfect Seal Preserving Jars, pint size, per dozen	$1.35
Perfect Seal Preserving Jars, quart size, per dozen	$1.55
Perfect Seal Preserving Jars, half gallon size, per dozen	$2.00
Kerr Mason Preserving Jars, pint size, per dozen	$1.35
Kerr Mason Preserving Jars, quart size, per dozen	$1.55
Kerr Mason Preserving Jars, half gallon size, per dozen	$2.00

Preserving Special

1 Bottle Certo and 1 pkg Rubber Rings, both for 36c

Finest Quality B.C. Preserving Sugar, 20-lb. jute sack	$1.30
100-lb. sack	$6.25
Economy Tops, per dozen	35c
Economy Clamps, per dozen	30c
Kerr Mason Lids small size, per dozen	20c
Kerr Mason Lids large size, per dozen	35c
Rubber Rings, 3 packages for	25c
Parawax, per package	14c
Jelly Glasses, 6-pint size, tall, per dozen	65c
Jelly Glasses, ½-pint size, squat, dozen	63c

Picnic Ham Special

Selected Smoked Picnic Hams, average weight 5 to 8 lbs. Specially priced for quick selling, per lb. 35c

—Lower Main Floor, HBC

Printed Cotton Ensembles

Marked Down to $7.95

Dainty Ensembles in printed pique or drill; some with voile frocks to match. The frocks are sleeveless in one and two-piece styles, and coats are fingertip or full length. In many bright futuristic patterns, mostly on a white ground. Sizes 16 to 38. Specially priced **7.95**

Sleeveless Frocks in Super-Spun Silk $7.95

These are shown in white and ivory only. Very smart styles with novelty ties, and collared or collarless necklines. Box pleats in the skirts give ample width for sports. Sizes 36 to 42. Price **7.95**

Sleeveless Wash Frocks, $4.75

Pretty sleeveless styles, with long shoulder seam, pleats in the skirt, and trimmed tucks, embroidered motifs, bias seaming, etc. Shown in dainty pastel colors and white. Sizes for misses and small women. Price **4.75**

—Second Floor, HBC

Visitors!

Here's a List to Remind You of What You "Meant to Get" in Victoria

The present you promised to take back, the curio you meant to get in Victoria, the wrap or scarf you will need on that boat trip; the extra gloves, handkerchiefs, etc., which come in so handy when travelling—Remind yourself of your needs by looking through this list of suggested items for tourists.

Jaeger Wool Scarves from each	$2.25
English Wool Scarves from	$2.50
Scotch Cashmere Scarves from	$1.95
Hemstitched Linen Handkerchiefs from 15c in	35c
Hemstitched and Hand Embroidered Linen Handkerchiefs from	35c
to	95c
Boraf Leather Novelties with designs based on Indian and West Coast motifs, including some very quaintly characteristic	
Tie Racks from	75c
Book Covers from	95c
Whisks from	75c
Cushion Covers from each	$3.50
Tobacco Pouches from	50c
Photo Albums	$1.75
Totem Poles	50c
	$21.00
Moccasins from	$2.00
English Leather Handbags from	$7.95
Women's Wool Hosiery, English make per pair from	$1.35
Women's Silk and Wool Hosiery, per pair	95c
and	$1.25
Children's Wool Golf Hose, per pair from	$1.00
English Playing Cards, per pack from	75c
English Leather Gloves per pair from	$3.75
English Suede Gloves per pair from	$3.25
French Kid Gloves, per pair from	$1.95

—Main Floor, HBC

Take Back a Pair of Genuine Hudson's Bay "Point" Blankets

They are the same incomparable quality today as when the forts of the Hudson's Bay Company stood on the prairies. Now used as much in the city home and automobile as in the forests of the Far North. Colors of grey, green, Empire blue, scarlet, khaki, multi-colored stripes; also in white. 3, 3½ and 4-point sizes. Prices, per pair

10.50 to 18.50

—Main Floor, HBC

Jaeger All-Wool Travelling Rugs

We have a wide variety of these very desirable rugs, including the most favored plaids and checked designs. They may be used as auto rugs or couch throws to equal advantage. Prices range from $13.50 to $27.50

Jaeger Cardigans for Men

These are made from a mixture of camel hair and wool—a soft, silky material, light in weight and very comfortable. Plain style with V neck and two pockets. Fawn shade only. Price $12.50

Extra large size 50c extra.

—Main Floor, HBC

$2.25 Down

brings the Hoover into your home—to lighten your housework, to keep your rugs, your draperies, your upholstered furniture, immaculately clean. This special offer is for a limited time only. Phone 1670 and our representative will call.

—Third Floor, HBC

Reading Glasses

At a Special Saving

Monday and Tuesday we are offering just twenty pairs of Reading Glasses at a special discount. Deep curved lenses will be fitted to the now popular slender style frame after we have carefully examined your eyes.

A deferred payment plan is operated for those who desire this convenience.

—Optical Dept., Mezzanine Floor, HBC

Hudson's Bay Company.

INCORPORATED 2nd MAY 1670

Women's Activities

Society Notes From Vancouver

VANCOUVER, July 13.—Mrs. A. U de Pencier, assisted by her daughters, Mrs. Kenneth Vaughan and Miss Betty de Pencier, entertained at one of the larger afternoon affairs of the past week, when they entertained for Mrs. de Pencier's daughters-in-law, Mrs. Theo W. F. de Pencier and Mrs. Joseph C. de Pencier, who are visiting from the East. The tea was held at Bee House and attended by many guests. The tea tables, prettily arranged with Summer flowers, were presided over by Mrs. H. S. Vaughan, Mrs. George Walkem, Mrs. Creery and Miss M Wright. Cutting the teas were Mrs. Graeme King, Mrs. Wallace Crawford and Miss Sibella Russell. Serviteurs were Miss Diana Porteous, Miss Avis Pumphrey, Miss Winnifred Evans, Miss Marjorie Rounsfell, Miss A. Winram, Miss Sibella Russell, Miss Madge Rankin, Miss Herald Hendry, Miss R. Oppenheimer, Miss Margaret Henderson, Miss Frances Oakwood, Miss B. Keeling, Miss Katherine Harrison.

* * *

For Bride-Elect

Miss Monica Marpole's marriage to Mr Aeneas Bell-Irving will be an important social event of this month, and the bride-elect is being extensively feted by her many friends. Miss Lila Malkin gave a luncheon party at "Southlands" on Wednesday, when covers were laid for Mrs. Lionel Huntington, Mrs. Neil Patillo, Mrs. John Abercrombie, Mrs. Jack McDougall, Miss Yvonne Drury, Miss Gertruda Griffin, Miss Mary Simms, Miss Yeve Chamberlain, Miss Dalton Marpole and Miss Isobel Russell.

* * *

Dance at "Ardvar"

Following the wedding of Miss Margaret Stewart and Colonel Jock Macleod on Tuesday, her parents, Brigadier-General and Mrs. J. W. Stewart, entertained at a dinner followed by a dance at "Ardvar" for out-of-town and other guests who were at the wedding. It was necessary to press several large rooms at "Ardvar" into use to hold the numerous wedding gifts sent to the bride.

* * *

For Victoria Guests

Mr. and Mrs. C. P. Hill, of Victoria, who have been visiting here, have been the guests of honor at several affairs, including a dinner when their hosts were Mr. and Mrs. A. B. Tyrten. Mrs. H. W. Wood also entertained in their honor at a luncheon when others present included Mr. and Mrs. R. P. Butchart and Mrs. H. A. Ross, of Victoria.

* * *

Leaving for Scotland

Mrs. Blackburn and her son, Mr. Peter Blackburn, who have been residing here for the past few years, are leaving in the near future for Scotland. Before coming here they spent some time on Bali. Spring Island, Mrs. Percy Shallcross entertained in their honor at a dinner on Thursday evening at her home, "Capenhurst." Mrs. Blackburn and her son are motoring across Canada.

* * *

Return From Shawnigan

After visiting Mrs. Gordon Hunter at Shawnigan, Mrs. Aulay Morrison and Miss Louise Morrison have returned home.

* * *

Leave for California

Miss Dolly Law and Miss Margaret Mainwaring left today for San Francisco, where they will spend some time.

Engagement Is Announced

Photograph by Bellona-Connor.
MISS HELEN LAUNDY

MR. R. S. M. FORBES

Mr. and Mrs. T. H. Laundy announce the engagement of their only daughter, Helen Eileen, to Mr Robin Stewart Mackenzie Forbes, eldest son of Mr. and Mrs. David T. Forbes. The wedding will take place at 2:15 p.m. on August 10, at the Church of Our Lord.

Luncheon Hostess

Mrs. Alfred Bull was a luncheon hostess on Wednesday, complimenting Mrs. C. W. Dobney and her cousin, Baronne de Coriolis. Covers were laid for Mrs. Douglas Armour, Mrs. A. H. Douglas, Mrs. Harold Kerr, Mrs. Goldsmith of San Francisco, and Mrs. N. C. P. Graves.

* * *

Away on Normal

Mr. and Mrs. S. D. Brooks, Miss Elisabeth and Mr. William Brooks, Mrs. Jack Eaton, of Seattle, and Mrs. A. Dunbestey, of San Francisco, have left on board the Normal for a cruise to Powell River.

TOY SYMPHONY GIVES RECITAL

Small Children's Orchestra Provides Delightful Entertainment for Teachers at Summer School

One of the really delightful incidents of this year's Summer School for Teachers was the entertainment given on Friday afternoon by a children's Toy Symphony orchestra. Ranging in age from three and a half to ten years of age, the twenty-two children, composed of an equal number of boys and girls, came equipped with sleigh bells, drumsticks, tambourines, castanets, jingle clogs, rattles, a triangle or two, two violins, and a number of toy drums and other percussion instruments familiarly found in the playroom or improvised for the occasion. The presence of two or three youthful pianists in the organization assisted in giving variety and "body" to some of the numbers where these little musicians played the solo parts.

It was a charming entertainment, and proved an undeniably good demonstration of the value of the toy symphony in developing the child's sense of rhythm, his powers of concentration, obedience to direction, muscular co-ordination, insight into orchestral routine and familiarity with standard musical works. Although several of the children were less than five years of age, they showed good attention and almost invariably came in at the proper places when the conductor Miss Olive Campbell, gave the signal for their "instruments" to join the ensemble. An occasional distraction, such as a troublesome insect, a tooting motor or a banging door, now and then diverted the attention of a little player, but the energetic movements of her neighbour quickly drew her back to a sense of her responsibilities.

Among the numbers played during the afternoon were "Dick Turpin," Nancy Kyle at the piano, accompanied by tambourines; "My Bonnie Lies Over the Ocean" and "Old Black Joe," to which the children sang in impromptu fashion; "March of the Giants and Dwarfs," accompanied by drums only, the March in "Norma," accompanied by bells, and with Kenneth Cave playing the melody; "The Happy Farmer" (Schumann), with Alan Jones at the piano; "Minuet in G" (Beethoven), Edna Blight at the piano; "Jolly Darkies," "Pop Goes the Weasel," a Waltz by Gurlitt, with Alice Skelern at the piano, and "Minuet Militaire," Kenneth Cave at the piano.

"Participation in the toy symphony Band is the best sort of training in accuracy of attack and release," said Director John Kyle in the course of the little address which he made preceding the demonstration. "A tardy drum beat, a lagging chime from the triangle stand out so obviously that the small player, in his chagrin heeds every effort to prevent a repetition of the mistake. All the drill, he notes being interesting, is invaluable in developing ideals of clean-cut, precise work along all musical lines."

IS COMPANIONATE MARRIAGE CONTRACT SUBJECT TO COURTS?

MUSKOGEE, Okla., July 13.—An unusual court record has been filed here by W. D. Halfhill, Muskogee lawyer, who asks annulment of a companionate marriage contract entered into with Flora S. Perry.

Because of the precedent the case may establish by virtue of the prenuptial agreement, considerable interest was aroused in legal circles. The question of whether an annulment can be granted will be decided by the same official who performed the marriage ceremony, District Judge Enlee V Verner.

Judge Verner said that so far as he knew the case was the first on record asking a judicial opinion on a companionate marriage.

FALLS UNDER TRAIN

MISSION CITY, B.C., July 13.—Falling beneath a through freight train, it is believed he was trying to board, near here, Matti Ronkanen, a Russian or Finlander, about forty-five years of age was so badly injured that both feet were amputated at the hospital. It is believed that he will recover.

Chinese Doctor Is In City

An interesting visitor to Victoria is Dr. Victoria Cheung, the first Chinese woman to graduate in medicine in Canada, and who has arrived here on the Empress of Russia on furlough from the Marion Barclay Hospital at Kong-Loon, South China.

Dr. Cheung was educated in Victoria at the primary and high schools of the city and graduated six years ago from the University of Toronto. She was an interne at the Toronto General Hospital for one year and then left for China, where she has been doing excellent work at the Chinese Hospital, which is under the direction of the W.M.S. Board of the United Church of Canada.

After spending a few weeks here as the guest of Miss Crookshie, 1009 Johnson Street, Dr. Cheung will leave for New York where she will take a post-graduate course.

Long Beach, Ucluelet

Mr. Douglas Gordon, of Vancouver, is visiting in Ucluelet as the guest of Mr. D. McDevitt.

* * *

Mr. Arnot, of Tofino, was a visitor in Ucluelet last week.

* * *

Rev. P. Ardagh-Walter, of Tofino, after spending some days in Ucluelet, has returned to his home.

* * *

Mr and Mrs. J. Godson left on Tuesday for Vancouver.

* * *

Mrs. G. Zinck and two children of Toquot, were visitors in Ucluelet over the holiday.

* * *

Mr M Kishino, of Green Cove, was a week-end visitor in Ucluelet.

* * *

Mr A. Baird has returned after a short trip to Port Alberni.

* * *

Mrs W Isacson, and son, of Toquot, were visitors in Ucluelet recently.

* * *

Miss B Tidbury, who has been the guest of Mrs H. Hansen for several weeks, has returned to Victoria.

* * *

Mr. Guy Palmer, of Victoria, is visiting his father, Dr G. Palmer.

* * *

Mrs. E. O. Aylliffe and two daughters, of Port Alberni, arrived in Ucluelet on Wednesday.

* * *

Mr. and Mrs. W. L. Hiller and two children, of Coal Harbor, are visitors in Ucluelet.

* * *

On Tuesday afternoon, at the home of Mr and Mrs. H. J. Hiller, the baby son of Mr. and Mrs. W. L. Hiller was baptized by Rev Ardagh-Walter, of Tofino. The baby received the name Donald William. The sponsors were Mrs J Thompson, Mr W Hiller and Mr H Hiller. After the ceremony dainty refreshments were served, Mrs. W Thornton assisting.

Nanaimo Personals

Mr. and Mrs. T. Spencer, Townsite, left yesterday for Vancouver, and they intend, in company with friends, to motor to California from there.

* * *

Mr. Allen B. Catt, Pine Street, left yesterday for an extended visit to the Eastern States by way of California.

* * *

Mrs. Arnold Leicht and daughter Madge, of Alameda, California, are visiting her cousin, Mrs. D. J Jenkins, Westworth Street.

A Book Money Can't Buy

. . . *yet so easy for everyone to have!*

A KODAK ALBUM . . . filled with snapshots of the happiest moments of your life . . . a record of your happiness to keep forever . . . surely this is the most precious book you could possess! Yet it's the one book you can't buy. The one book you must "write" yourself, to be able to enjoy its treasures. And everyone *can* "write" this precious book . . . all so easily. Just by owning a Kodak or Brownie and using it often.

A camera should be in *every* home to-day. And with the Eastman-made Brownie Camera priced as low as $2.25, or the famous Kodak at from $5 up, there's surely no reason why everyone shouldn't possess one. And *good* pictures are so easy to take with *any* Eastman Camera.

Kodak Film matches the dependability of the Kodak and Brownie. It is always uniform and has wide latitude. Which simply means that it gets you the picture.

Kodak Film

It pays to use KODAK FILM *Look for the yellow box*

Expert photo finishers are ready in every community to develop and print your films quickly and skilfully.

Canadian Kodak Co., Limited, Toronto

Kodaks . . . $5 up . . . . at your dealer's . . . .

SOLD BY
TERRY'S DRUGS
KODAKS—Developing and Printing
Soda Parlor—Seating for 400

SOLD BY
Victoria Book & Stationery Co., Ltd.
Phone 63 1002 Government St.

SOLD BY
Hudson's Bay Company
INCORPORATED 2ND MAY, 1670.

SOLD BY
DAVID SPENCER LIMITED

BINOCULARS FIELD GLASSES

Bring All Outdoors Nearer

A New Shipment Just Arrived. See Our Window for SPECIAL PRICES

Enjoy Your Vacation to the Full by Taking Along a Pair of Binoculars or Field Glasses

H. S. Timberlake, Opt. D.
VICTORIA OPTICAL CO.
Yates Street (Next to Maynard Shoe Store) Phone 1523

1929-30 FURS!
Retiring-From-Business FUR SALE
ENTIRE STOCK OF 1929-30 FURS MUST BE CLEARED
Save your fur garment alterations. Some at sale prices at Foster's Retiring-From-Business Sale, under Mrs. Foster's personal supervision. Fur storage in air-cooled vault. Garments called for and delivered.
1216 Government St. Phone 1537

"BUILD B.C."
A Valued Opinion
PACIFIC MILK
Some time ago a specialist in Vancouver discriminated Pacific Milk by marked praise. It was disinterested observation from a source that is authoritative and it was decidedly impressive.
PACIFIC MILK
Factory at Abbotsford, B.C.
"BUILD B.C."

Continuing Our July Sale
We Are
Offering Further Reductions
As Shown in the Following Prices

COATS

A small selection of Navy Coats, fur trimmed and fancy scarf collars; sizes 14 to 44. Regular price $49.50 for **$29.50**

3 Only, Fawn Coats, in half sizes, 16½ to 20½. Regular prices to $39.50 for **$22.50**

2 Only, Tweed Coats; sizes 14 and 16, for **$10.50**

3 Only, Tweed Coats; sizes 16 to 38, for **$15.00**

Here Is a Real Bargain in Dresses

15 Silk Dresses only; sizes 14 to 38; in navy, tan, green and blue. Regular to $25.00 for **$10.50**

5 Only, Spun Silk Dresses. Each **$5.00**

Dorothy M. Winder
Imported Knitted Wear
Evening and Dinner Gowns—Afternoon and Sport Dresses
633 FORT STREET, VICTORIA, B.C. PHONE 8208

Payroll of Labor Eclipses Previous Record in Province

Larger Payrolls Are Reported by Leading Industries—Fewer Asiatics Are Employed Than Formerly, Numbering 10,750 in Total—All Nationalities Are Represented

Increase in Apprentices Is Reported Through Province

THE industrial payroll of the Province has eclipsed all previous records, according to the annual report of the Department of Labor presented to the Hon. W. A. McKenzie, Minister of Labor, by Mr. J. D. McNiven, his Deputy Minister. It contains some interesting figures relating to industrial activities for 1928. The following is taken from the statistical section of the report.

With each succeeding year the Department of Labor is able through this section of its annual report to supply information which is of great value to the industrial life of the Province, showing as it does a varied number of aspects bearing upon labor conditions for the period under review. The year 1928 created a record both in the number of employees and the total amount paid in wages.

Returns were received this year from 8,848 industrial employers which is a record number and an increase of 347 over the previous year.

PAYROLL OF ALL INDUSTRIES

The total industrial payroll of the Province is given as follows:

Payroll of 4,404 firms making returns to Department of Labor	$120,784,589.12
Returns received too late to be included in above manuscript	1,158,444.00
Breakdown in occupations included in Department's returns not available to include Estimated payroll	4,264,588.00
Payroll of Dominion Government	24,841,671.00
Dominion and Provincial Government workers	4,500,000.00
Workmen and relief Rome	4,000,000.00
Outlying camps and trades, warehousing builders, moving picture operators, coal and wood yards, and some transportation	2,500,000.00
Ocean permits and diverse occupations	1,000,000.00
Miscellaneous	1,000,000.00
Total	$163,993,792.12

MORE EFFICIENT WORK.

The payments to officers, superintendents and managers amounted to $12,718,120.65, or 9.28% of the total; clerks, stenographers and salesmen, $12,756,889.16, or 9.31%, The amount paid to wage-earners was $108,318,782.31, or 79.01%—from $105,—436,699.50 in 1927 to $111,338,534.35. Comparing the years 1927 and 1928 it is noted that the salaries of officers, superintendents and managers have decreased and that the amount paid to clerks, stenographers and salesmen has been greatly increased, also the sum paid to wage-earners has increased correspondingly. We might take this to mean that industry is beginning to feel the effect of more efficient management and that through an increase in its sales and office force the effort to reach out for new markets is being reflected by an increased payroll for the wage-earners.

The total payroll for 1927 was $177,522,758.14, thus showing an increase for 1928 of $5,570,922.48. Of the twenty-five tables covering the industrial activities of the Province twenty show an increased payroll and five show a decrease.

GENERAL Dawes, Ambassador of the United States, who recently arrived in the Old Country to take over the duties of Ambassador of the United States to Great Britain, in here seen with his favorite pipe.

THREE INDUSTRIAL DIVISIONS

During the last five years our returns have been divided into three separate districts, namely, Greater Vancouver, Rest of Mainland and Vancouver Island. Greater Vancouver for our purpose includes Vancouver City as now constituted (which includes South Vancouver and Point Grey), Burnaby, North Vancouver, and West Vancouver. This area accounted for 38.82 per cent of the total payroll, or a total of $40,589,620.41. The rest of the Mainland, which includes the Queen Charlotte and other Northern Islands, had a percentage of 44.08, or $46,747,131.74. The third main division, Vancouver Island, the Gulf Islands, has again improved its percentage to 20.08, or $26,786,034.57.

INCREASES AND DECREASES

Comparing the wage payments of 1928 with 1927, by groups, there are few striking increases, the largest being that of the lumbering industries, where the payroll increased $1,766,000, following by metal mining, with an advance of $1,000,000. This fulfilled general expectations of both these groups. Food products has continued its rise, increasing by $606,000, as did also the utility group and the manufacture of wood (N.E.S.). Coast shipping made an advance of $680,000, due doubtless to the greatly increased tourist travel sponsored by the larger shipping companies. Miscellaneous metal trades again increased this year by $600,000. The contracting and builders' materials group have advances of $250,000 and $240,000 respectively. The oil refining group, which includes crude oil and fuh oil, shows an increase of $370,000; "miscellaneous trades and industries, $200,000; laundries, cleaning and dyeing advanced $115,000; garment making, house furnishing, leather and fur goods by $100,000 in each group. Gains were also recorded in cigar and tobacco manufacturing, explosives, and chemicals, jewelry manufacturing, printing and publishing, and smelting. The five groups suffering a reduction of the annual payrolls are headed by pulp and paper manufacturing, with a loss of $420,000. This is the second year with a heavy reduction in the payroll of this industry, although reports at the time of writing would seem to indicate a probable bottom having been reached. Shipbuilding and repairing again shows a loss of $180,000. The payroll of breweries decreased $110,000, while mining suffered a drop of $70,000, due no doubt to one of the mines in the Island area having closed down for part of the year. The drop of $9,000 in paint manufacturing is difficult to account for when the increase in several groups which should benefit the paint manufacturing industry is considered.

EMPLOYMENT OF FEMALES

The proportion of female employees again increased to 8.75 per cent from 8.68 per cent in 1927. The rise during 1928 is largely absorbed by the groups representing the manufacture of food products, laundries, cleaning and dyeing, printing and publishing, and the utility group. The group having the largest decrease is that of the manufacture of leather and fur goods. The variation in the female employment in the other goods is not sufficient to arrest attention.

NATIONALITY OF EMPLOYERS

By making a study of this particular table of the report we come to the conclusion that the wage-earners of the Province have a decided international color—every country in the world taking part in the activities of its industrial life.

The employees returned as natives of Canada and Newfoundland took an upward turn over last year as did also the natives of Continental Europe, in spite of the increase in the last-named group British born—that is, natives of the British Empire—comprise 69.29 per cent of the total number employed. The percentage of Canadians and those from Newfoundland show a decided rise, with 38.07 per cent of the total, as compared with 36.01 per cent in 1927. This is the highest percentage recorded of Canadians. Natives of Great Britain show a slight decrease this year, the percentage being 31.22, as compared with 31.87 in 1927. Adding together all employees who claim the English language as their mother tongue, we have 72.65 per cent, as against 72.51 per cent last year.

ASIATIC EMPLOYERS DECLINE

The percentage of Asiatics above a further reduction this year, the percentage being 9.33, as compared with 10.20 per cent in 1927.

The actual number of Chinese employed during 1928 was 4,818, a reduction of 467 from the previous year. The number of Hindus employed was 779, a reduction of ninety. The number of Japanese, however, increased from 2,858 in 1927 to 4,053 in 1928. The number of all Asiatics employed during 1928 was 10,750, a reduction of 323 from the figures of 1927.

EMPLOYMENT FLUCTUATES

A table in the report shows the fluctuation of employment during the year. January again stands out as the month of least employment, with 70,492, as against 79,338 for 1927. August for the second consecutive year was the month of greatest employment, with 94,146, as compared with 89,214 for the previous year, demonstrating the increasing prosperity. There were 79,704 employed in December, 1928, compared with 72,908 the previous year.

CHANGES IN WAGE RATES

No pronounced changes appeared in the wage rates during the year, the principal increases being recorded by breweries, shipbuilding, jewelry manufacturing, laundries, cleaning and dyeing, food trades, miscellaneous trades and industries, printing and publishing, smelting and the utility group. Of the twenty-five groups, fifteen show an increase in the weekly wage, and nine of the groups show a decrease in the average weekly rate.

The average industrial wage for all adult male employees in 1928 reached the highest point since the peak year of 1920, when it stood at $21.51 per week; for the year 1928 it was 128.86 for a full week's work.

INCREASE OF APPRENTICES

Last year attention was drawn to the increase in the number of apprentices during the last five years, and it is pleasing to again register a gain for 1928 the number being 1,634. This is almost double the number given for 1924, which was 866, advancing to 1,115 in 1926, 1,361 in 1926, and 1,364 in 1927. These figures would seem to indicate that the youth of the Province is determined to learn, in all its phases, the industry he has selected as his life's work, and augurs well in the near future the apprentices of the last few years may be expected to assume greater responsibilities in their native Province.

EMPLOYERS' LARGE PAYROLL

Perhaps the usual procedure of the Department to place on record the number of firms whose annual payroll is over $100,000 beginning in 1921, there were 118 of these large operations. In 1928, however, the number of firms thus classified reached the record total of 264, or thirty-five more than the figure for the previous year. In arriving at the total we do not include any public authorities, Dominion, Provincial or municipal, nor does it include transcontinental railways, wholesale or retail merchants or deep-sea shipping. Thirteen of these firms had a payroll of over $1,000,000, of which number four were between $2,000,000 and $3,000,000 and two over $4,000,000 for the number stated, lumbering as usual has established a commanding lead with a total of 108 of the large firms ten more than the previous year. Food products is again second with twenty-four, an increase of six over 1927. Then follows Coast shipping and contracting with fifteen each, metal mining, fourteen; public utilities, ten, coal mining, nine, metal trades, seven; printing and publishing, pulp and paper and shipbuilding with six each; manufacture of lime, stone and cement and manufacture of wood (N.E.S.), five each; miscellaneous trades and industries and laundries, cleaning and dyeing four each; garages, three; house-furnishing oil-refining and smelting, two each, and one each in creameries, explosives, garment making, jewelry manufacturing, plumbing and heating and other metal works.

"IT IS A McClary . . . that's why it's Good Enough for Me"

ASK your mother or your grannie if she knows the McClary name! She'll tell you that when she was a tiny girl McClary Ranges were favored far and wide—just as they are today!

Quick; efficient; a splendid oven. Clean. Dependable at all times. A touch of dainty color, yellow, green or blue, matching enameled utensils, and modern kitchen color schemes.

Ask to see the famous McClary Oven Heat Control, the Magic Wheel of cookdom!

Several sizes and models to choose from; popular prices from $81.00 to $503.00. Send 25c for a copy of new and beautiful modern Housekeepers' Guide and Cook Book (regular price $1.00) to General Steel Wares Limited, Vancouver.

McClary Electric Ranges

A GENERAL STEEL WARES Product

FOR SALE BY

H. D. MAINWARING & CO.

815 Fort Street Formerly Fox & Mainwaring Phone 601

How to Keep Fit at "Fifty"

No Need Now to Grow Old Simply Through Passing Years—How to Make a Test That Tells

Men and women in this modern age are just as old as their Nerve Force—no older—no younger. You may be old at thirty, or young at fifty or sixty.

Old age and the disease that old age invites stalks in the path of every person past forty who permits Nerve Force to run low. They are ready victims of Paralysis, Apoplexy, Rheumatism, Kidney and Bladder Trouble, Sciatica and many other dangerous ailments.

Youthful vigor, energy, ambition and power stay with people at any age who keep their Nerve Force running strong.

In what class are you? Check up. Then make this simple easy test.

Every leading druggist in this city now offers, under binding guarantee a new scientific preparation called Bitec (double strength). Its action is simply on the nerve cells. Its purpose is to build up youthful age-resisting nerve force and power. It's not a mere nerve stimulant that lashes tired nerves to action, nor a sedative to lull overwrought nerves to temporary rest. It brings on sixty-minute change. You must use Bitec daily for twenty days to expect results. But if you want nerves of steel, the power of youth, and are willing to pay at the rate of ten cents a day for twenty days and have the courage to make the test, your own druggist will supply you with a twenty days' test of Bitec (double strength) on this guarantee: Use it for twenty days, and then if you do not feel at least ten years younger and if your ability and endurance have not increased at least 100 per cent, your money will be refunded.

Bitec (double strength) is especially designed for folks past forty. If you have reached that age and want results, make this test without delay.

NOTICE TO READER.—Above money-back guarantee is absolutely genuine and legal. Manufacturers are responsible. (Adv.)

It May Be Urgent

When your Children Cry for It

Castoria is a comfort when Baby is fretful. No sooner taken than the little one is at ease. If restless, a few drops soon bring contentment. No harm done for Castoria is a baby remedy meant for babies. Perfectly safe to give the youngest infant, you have the doctors word for this! It is a vegetable product and you could use it every day. But it's an emergency that Castoria is the strange instance. Some sight when constipation must be relieved—or colic pains—or other suffering. Never be without it; some mothers keep an extra bottle unopened, to make sure there will always be Castoria in the house. It is effective for older children, too; read the book that comes with it.

Fletcher's CASTORIA

Truth Be ... Stranger ... Than Fiction

A trite saying, but proven to the hilt by our dependable service and expert handling of the most dainty silks, delicate fabrics and softest flannels. Economy of the truest sort is exercised by our patrons. Longer life to their materials, prompt service where time counts and an actual saving of money.

Let Us Call ...

With our delivery car will disappear one-half of your Summertime troubles. May we exercise those malignant sprites, the Stain and the Grease Spot. Ours is the service, yours is the satisfaction. Those heavy curtains, that dainty slip, stained table cover and finest lingerie, one is as safe as the other in our trained and experienced hands. We ask for a test.

Pantorium DYE WORKS OF CANADA LIMITED

WE keep the spots OUT

905 Fort Street Phone 3302

Brookfield Butter

A Quality Brand Throughout The Land—

"BROOKFIELD" BRAND BUTTER

In Greatest Demand From Coast to Coast

Popular With Housewives Everywhere

QUALITY TELLS

SWIFT CANADIAN CO. LIMITED

Gained 10 Pounds in 22 Days

That's going some—but skinny men, women and children just can't help putting on good healthy flesh when they take McCoy's Cod Liver Extract Tablets.

Full of health and weight-building substances—the proven and successful kind—the kind that are a real help to frail, run-down, skinny men and women.

Try these supremely efficient sugar-coated tasteless tablets for thirty days—if they don't help greatly your money will be refunded.

One woman gained ten pounds in twenty-two days. Sixty tablets, sixty cents—Economy size $1.00. Ask MacParlane Drug Co., Vancouver Drug Co., Cort Drug Co., or any druggist for McCoy's Cod Liver Extract Tablets. Directions and formula on each box. (Adv.)

ATTACKED BY SHARKS

Schools of Sharks Swarm into English Channel and Rain Fisherman's Catches

Swarms of sharks which have invaded the English Channel in pursuit of mackerel are providing Dead Fishermen with plenty of excitement. The crew of one boat which landed its shark in one morning stated that they had spent the night repelling their attacks. The sharks had followed a shoal of mackerel into the Channel, but apparently refrained from attacking them until they were in the nets. "We saw them glide by our boat on the calm surface just like ghosts," one of the men said. "They waited until the mackerel entered the nets and then attacked the fish in a body, dragging the nets down and pulling our boat with them. They played havoc with the fish and the nets, bearing pugs holes in them and rolling themselves up in the torn parts. When we hauled them in they nearly drove us overboard."

The dear old country lady was distressed to find that some of the younger maids neglected their church attendance and consulted her housekeeper about it. "They ought to go," she said. "Yes, ma'am. That's what I tell them," replied the faithful retainer "I says to 'im, 'If yo go to church,' I says, an' what harm has it done me?"

Kitty McKay

By RUTH WILDES PUTNAM

The girl friend says she is as anemic as an orange, and if she gets any more tainted she'll begin talking with a Southern accent.

Plays and Players

CAPITOL PRODUCES ALL-TALKIE FILM

"Divorce Made Easy," With Douglas MacLean and Marie Prevost as Leads Shows Tomorrow

The Capitol Theatre booking for the first three days of this week is the all-talking production, "Divorce Made Easy," co-starring Douglas MacLean and Marie Prevost.

This picture marks the debut of both these popular artists in talking movies, and deals with that ever-interesting subject of matrimony, as the title implies. The production throughout is full of rollicking situations, and there is drama and action aplenty. Added to this is a superb dialogue and sound presentation that lift the pictures into a style of entertainment that is both beautiful and different.

Paramount pictures, since the inception of sound and dialogue, have striven to improve each picture that has been made, and it certainly seems that "Divorce Made Easy" bids fair to be one of the most outstanding talking films that has been shown in Victoria.

Marie Prevost's voice has a delicate shadow and tonal quality, while Douglas MacLean is the possessor of a voice that is both resonant and pleasing. The balance of the cast is also of exceptional merit.

On the same bill is a fine programme of 100 per cent sound short features including a laughable talking comedy presentation that is a veritable riot of fun, and some very fine musical specialties.

Movietone Artists

Among other legitimate players listed for Fox Movietone productions are J. M. Kerrigan, Lee Tracy, Kenneth MacKenna, three players of the younger generation well known for their distinctive work in Broadway theatres. The list also includes George MacFarlane, Lennox Pawle, Dorothy Burgess, Sylvia Ferd, Charlotte Henry, Marjorie White, Elizabeth Patterson, Richard Keene, Paul Page and Frank Richardson.

AMUSEMENTS

THE SCREEN

Capitol—"Divorce Made Easy," starring Douglas MacLean and Marie Prevost.

Dominion—James Murray and Barbara Kent, in "The Shakedown."

Playhouse—"Ladies of the Night Club," with Ricardo Cortez.

THE STAGE

Colisseum—The Winnipeg Kiddies.

Three Dimension Screen Pictures Get Successful Trial

An audience of leading American cinema engineers recently attended a demonstration in New York of the stereoscopic film—bringing natural depth and stereoscopic it is claimed to the screen for the first time in practical form. A film of a single set from a well-known musical comedy, including singing and musical effects, was shown. The dancers, it is stated, stood out in clear relief on the screen and appeared entirely lifelike. The system has been perfected by the R.K.O. engineers from the invention of Mr. George K. Spoor. It is claimed that the stereoscopic camera enables the slightest details to be recorded, and that it can photograph scenes at a distance of five miles. At the present stage of its development, the new system needs a special camera, lenses, projector and screen, but it is anticipated that simplification will be possible.

The Talkie Roster

In the roster of screen players who during the coming year will be heard and seen in Fox talking pictures are Janet Gaynor, Charles Farrell, Mary Duncan, Warner Baxter, Victor Jory, Edmund Lowe, Lois Moran, Louise Dresser, Charles Morton, George O'Brien, Lola Lane and Sharon Lynn.

BARBARA KENT IN SOUND AND TALKIE

Dominion Offers Clever Star in Feature Role of "The Shakedown"

An entertaining sound and talking film of the oil fields and of the false faith racket will come to the screen of the Dominion Theatre tomorrow when "The Shakedown," made by Universal, with James Murray and Barbara Kent in the featured roles, will be the principal offering. The picture is complete with dialogue sequences, sound effects and an incidental musical setting via Movietone.

The picture was directed by William Wyler, who will be remembered for his good direction of "Anybody Here Been Kelly?" It was taken from a clever story written by Charles A. Logue, veteran newspaper and screen writer. The story has several unusual twists in it that make it highly entertaining.

The story deals with the romance of a charming little waitress in an oil boom town and a handsome young rogue on one of the oil derricks. The plot revolves around a fake prize fight and the gang of racketeers who are managing it. How the heroine disengages the hero from the meshes of this ring, with the help of a lovable youngster, a wealthy oil field, makes very human drama with heart interest and appeal.

Others in the cast are George Kotsonaros, Gertrude Norman, Harry Gribbon and little Jack Hanlon. Interesting scenes of an oil field are shown. The dialogue is well handled. Miss Kent's voice is especially appealing.

A chorus girl was a guest at a smart party, and was pleased to find that an old flame of hers—a friend of title—was also present.

She decided to plague him by treating him with lofty contempt. Upon being introduced by their hostess, looked at him with studied indifference and murmured, "Sorry I did not get your name!"

"No," was the tart reply. "I know you didn't. But that wasn't your fault. You tried hard enough."

Scene from "The Shakedown," the sound and dialogue production showing Monday, Tuesday and Wednesday of this week at the Dominion Theatre.

Music and Stage

Comment on Current Events

(By BEATRICE R. CAMERON)

Every season brings a group of artists who are unknown to the general public. It is rather interesting to find out just how these newcomers are being selected as attractions for the coming season.

The responsibility rests with the manager, who is booking the new artist, and the manager must make every effort to investigate. He cannot accept any artist on hearsay or even on European press notices. If the artist is a European, the manager obtains reports from his agents, who are in Europe to gather first-hand impressions of new artists, and who are capable of judging the merits of the artist and also his possibilities in the United States and Canada.

In the case of an American artist there is special and very exacting auditions that test every ability of the artist. Consequently when a new artist is added to the list, every manager can be sure that he knows just what that artist can do, and is able to determine his value in any given situation.

Yolando Mero, who will be remembered by many Victoria people for fine performances here, and who, when Cecilia Hansen and Green played a two-piano group, is coming up a reputation as a pianist, composer as well as a pianist. Her first appearance in Victoria was formed this year by both the Boston and Cincinnati Symphonies with the composer as soloist. The St. Louis Times, after one of her recitals, material drawn largely from Hungarian folk music, Miss Mero has put together a brilliant show piece that none but the most accomplished technician would dare contemplate."

International opinion agrees concerning the London Spring Quartette. "The Jazzy the American public has had the privilege of hearing," wrote The New York Times. "It challenges comparison with any possible rival English or Continental," stated The London Morning Post.

Vladimirt Horowitz, the sensational young Russian pianist, is personally not at all the temperamental young man one might expect. He is a slim, dark young man of twenty-four, talks rapidly and unaffectedly in Russian, German and French, but his English, as yet, is not very good. As a very young man Horowitz did some composing but he says now that he prefers to be a good pianist and leave composing to the great composers.

Earle Spicer, the well-known British baritone, is fast building up a large following in the United States by reason of his exceptionally fine baritone voice, appealing personality and unusual skill as a builder of artistic and interesting programmes.

"There is no use," says Ernest Schelling of having a series of great symphonic orchestras all over our country giving season after season of symphonic concerts if we are to be forever fighting for audiences. The real lover of symphonic music, in most cases, will not be the person who had gained his first acquaintance with such music in adult years. The time to learn is with children. Mr. Schelling's concerts for children are a delightful blend of magic lantern show lecture and concert, and the lesson is never dull.

A Hollywood magazine says of George Arliss, that whatever fame he may achieve in the talking films this fame will be only secondary as far as Hollywood is concerned. In Hollywood he will be remembered as the man who introduced afternoon tea into the studios.

Arliss came to the United States with Mrs. Patrick Campbell for a four months' tour and has remained for twenty-eight years. He is still very English in his appearance and has retained all the mannerisms and genteel qualities of an English gentleman. He has a cockney tea on the set as regularly as he has breakfast and dinner, where real name is George, but handed Mr. Arliss his tea for twenty-three years.

The events leading up to the remains formed of the sensation of the young violinist Jehudi Menuhin read like a fairy tale. At the age of three Jehudi who was a cerebral attendant of the San Francisco symphony concerts, demanded a violin. Mr. Persinger's

"The boy is now twelve, and the world is discovering his genius in several critics say he has nothing more to learn. After his playing in Dresden of the three great violin concertos he the three great Bach with the Berlin Philharmonic Orchestra, under Bruno Walter, it was Einstein himself who came up and said with tears in his eyes: 'My dear little boy. It is many years since I have had the privilege of receiving a lesson such as you have taught me tonight.'

"The writer had the privilege of hearing the little Jehudi on the occasion of his New York debut, when he was less than ten years of age, and it is impossible to convey in words the effect made upon orchestra and audience by the superb playing of this youngster and the way in which he tried to give the orchestra credit for the applause, utter enthusiasm and interest for the little fair-haired boy alone.

Jehudi plays on a magnificent Stradivarius, the gift of an American admirer, and his technique is as astonishing as his emotional powers. He is fortunate in having a mother and father who have refused to allow the boy to accept engagements for a period of over two months every year. His child could have a more carefully planned schedule of lessons and games than the boy, who shares a number of private teachers with his little sister, Hepzibah, plays for the piano which are being carefully rehearsed, the best belief of the Menuhins family that a musical education may be formed by means of first-class gramophone records will be of interest to many music families.

Five English plays are doing capacity business in London. "The Circle," by Somerset Maughham, two plays of Noel Coward's, "Home Chat" and "Week-End," Bernard Shaw's "Caesar and Cleopatra," and Ben Johnson's "Volpone." Three big musicals have been "Broadway," "The Trial of Mary Dugan," and "Show Boat."

With the passing of the German "dean" of music critics, there will be a great void in the contemporary columns of musical discussion. Dr. Paul Schlesinger, critic of the Berliner Tageblatt and other papers for many years, died of disease while lecturing in Saida, Syria.

Dame Nellie Melba, now in England, has announced that she intends to put all her energy and influence into the Melba Memorial movement, which should mean so much to the musical England, would now seem assured.

ASTONISHED AT WESTERN TASTE

Whole-Hearted Appreciation of Shakespeare as Produced by Company Pleases Producer

Mr W Bridges Adams, director of the Stratford Memorial Theatre Company, who has returned from Canada and the United States where the company has been touring, is astonished at the Western continent's taste for Elizabethan drama.

"I did not go without a good deal of hesitation," Mr Bridges Adams said. "For many years we had been asked to go to Canada and the United States, but for various reasons the visits never took place. Finally, the governors of the Memorial Theatre decided to send us by way of thanks for the large gifts made by both countries towards the rebuilding of the Memorial Theatre.

"We were doubtful if the trip would be a success. We thought the people would know nothing of the peculiar characteristics of the Memorial Theatre Company, and we wondered how the many diverse parts of the two countries would take to Shakespeare. We were delighted to find the most enthusiastic audiences everywhere, with packed houses."

When the company carried Shakespeare into the heart of the film headquarters of Los Angeles ruin was prophesied.

"For the first two or three days I thought the prophets were going to be justified," said Mr Bridges Adams. Then, about the middle of the week, business jumped suddenly and throughout the second week we were playing to capacity houses. The day we left the manager was fined $600 for overcrowding his theatre, which seats several thousand people.

"Lord Willingdon, Governor-General of Canada, took a tremendously kind interest in our tour, and several times sent us telegrams of good wishes and congratulations."

RICH PLAY BOYS DO FILM STUFF

"Ladies of the Night Club," at Playhouse, Shows Girls Are Sometimes "Different"

"Ladies of the Night Club," with Ricardo Cortez at the head of a cast including Barbara Leonard, Lee Moran, Clive Fitzgerald and Douglas Gerrard, showing at the Playhouse Theatre all this week is a story of the Broadway that's not in the guide books. It's a story of the legs that strike and the hearts that break to make night time a plaything for those whose purses are fat enough to get them through the gilded doors of a night club.

One of these rich play boys is George Merrill, who loves the things that money can buy and who has always found that it could buy him anything he wanted. But that was before he met Dimples Revere—a gale and saucy flirt who could sing and dance in a way that "ain't nobody got a kiss for me" and sing it as though she really expected an answer. But the didn't—and that was where Gerry made an error that was natural, but as the unfolding reels prove, not fatal.

"The River Pirate," also showing at the Playhouse, reveals a sensation with its appearance in serial form in The Saturday Evening Post. Plenty of action and all the thrills of the original story are promised in the screen showing.

Doctor—Give your husband five teaspoons of this mixture every evening before going to bed.

Wife of Patient—I can't do that, doctor.

Doctor—Nonsense.

Wife—We have only three teaspoons.

New Zealand Has League Which Selects Best Films Offered

A Better Pitiers League has been founded in Auckland. This is an unofficial body, quite independent of the Government, membership. It will not condemn bad films, but will confine itself to recommending good ones. The idea is that mothers shall view moving pictures in private screenings and then make their recommendations. The operations will be carried out by the proprietors of the picture theatres. Attached to the league is a movement for providing better programmes of films for children. This movement was started by the wife of the Governor-General, Lady Alice Ferguson. A panel of interested persons has been organized. The entertainment will not be elitistic, educational, but the child's liking for amusement and adventure stories will be catered to.

PREPARING FOR SEASON'S WORK

Fox Programme to Include Forty-Eight New Works During Period of Activities

Forty-eight talking movietone features are announced by Fox Film Corporation for the season which begins August 1. These will be divided as follows: Nineteen all-dialogue dramas, sixteen all-dialogue comedies, six with dialogue and with music and sound, four musical monodies, four revues, three operettas and five pictures with dialogue sequences. This programme makes use of the notable stage players recently signed for Fox Movietone, all of whom are now at the West Coast studios or on various locations. Will Rogers, one of the "Movietone Players," will be starred in two features. Lenore Ulric, who during the last dramatical season was starred in "Mima," and who shows her first appearances in "Tiger Rose," "The Harem," "Lulu Belle" and "The Son Daughter," will be starred in four features. George Jessel is scheduled for three starring vehicles. Walter Catlett will play in six productions; William Collier will appear in two, Paul Muni in four, Helen Chandler in six, Marjorie Churchill in three, Norma Terris and J. Harold Murray will be co-featured in two. Charlotte Henry will appear in three, Lola Lane will be seen in two features, Owen Davis, Jr., in four, and Richard Keene in four.

Orator—On the surface things often look right, but it's when we explore their depths that we see the deceptions.

Man in Crowd, Hah! So you bought a barrel of apples, too, did you?

COLUMBIA OFFERS REX BEACH FILM

"The Michigan Kid" and the Man Who Said for Gold Shown in Picture Monday

Rex Beach, never wrote a more romantic, exciting novel of Alaska in gold rush days that "The Michigan Kid," the film version of which will open at the Columbia Theatre tomorrow with Conrad Nagel and Renee Adoree co-starring.

Universal has turned out a thrilling photoplay from the story set in the colorful times of gambling houses, dance halls and rough men when the gold fever gripped the country.

Nagel enacts the role of a famed gambler, and Miss Adoree of a girl from the States. The story is essentially a romance.

"The Michigan Kid" is a special, made at great expense, with an extensive location trip and tremendous sets. Many weeks were spent in the forests near Sacramento, California, where the pine trees are the same species as found in Alaska. Here the vast panorama of California's mountain splendor was captured on the screen at a time of year when the lofty peaks were snow-capped.

The film is a combination of the highest cinematic beauty of locale and Rex Beach's most powerful drama of the Northern wilderness.

The company spent several weeks packed on a tiny hotel in a small town on the edge of the National Forest Reserve near Sacramento. Here every type of outdoor hardship was endured, from cold, stormy weather to lack of food on forced overnight camps far from the hotel.

Supporting Nagel and Miss Adoree are Lloyd Whitlock, Fred Esmelton, Adolph Milmar, Maurice, Murphy, Virginia Grey and Dick Palm.

GLAMOR TAKEN FROM THE STAGE

Realities of Life Behind the Footlights and Youth's Problem Shown in Film

A striking film will be shown at the Columbia Theatre next week, night, entitled "Mother Knows Best." The theme and glamor is born from the life behind the footlights and the problem of untrammeled youth is faced. Madge Bellamy is a revelation in her impersonation of some famous stage stars. Mr. Norton has never than justified his part as a featured player in a romantic and appealing role.

This screen adaption of Edna Fisher's story is one of the most striking presentations ever produced by William Fox. Flaming youth or sheltered innocence, which, when faced by a tremendous crisis? The answer is solved by seeing this remarkable masterpiece.

Of special interest to the patrons of this popular playhouse. The Winnipeg Kiddies have been secured for a week's run. These kiddies are world famous as a stage attraction.

COLISEUM

Vaudeville Road Show

Headed by the Acrobatic Wonder

The Wonder of the Age

"GRACIE CUMBERS"

WITH

BOBBY LASKY
The Juvenile Beau Brummel

JEAN WALKER
The Ballad Queen

DAVIDSON TWINS
Harmony Singers

LORETTA ROSS
Winnipeg's Prize Baby Star

JIMMIE FERGUSON
Harry Lauder's Double

HAZEL McLASKEY
Pianist and Producer

THIS IS THE 1929 EDITION

THE WINNIPEG KIDDIES

Fast! Furious! and Funny!

THEIR TWELFTH ANNUAL TOUR

ON THE SCREEN

MOTHER KNOWS BEST

COMPLETE CHANGE OF PROGRAMME

Thursday, Friday and Saturday
Including Vaudeville

Doors Open at 6:30 P.M. Sharp
Picture at 7 P.M. and 9:30 P.M.
Vaudeville at 8:15 P.M., 1st Act
Matinees Wednesday and Saturday Only, 1:30
Picture at 2 P.M., Vaudeville at 3:15 P.M.
Gifts on Wednesday as Usual

Coming on
THURSDAY, FRIDAY and SATURDAY

"Abie's Irish Rose"

Also a Complete Change in Vaudeville

A Long Time Since We've Had a Variety Show, Folks, But Here 'tis—Acrobats, Dancers, Comedians and Everything. Whoopee!

Presented by WILLIAM FOX

COLISEUM

Hear Douglas MacLean in His First All-Talking Production

A superb cast of talented talking stars. A brilliant satire on Love vs. Matrimony. Sparkling humor, romance and action are delightfully blended in this superb Paramount 100% talking comedy drama!

ON THE SAME PROGRAMME

SEE AND HEAR

The Musical Comedy Travesty

"After Seben"

With James Barton, Musical Comedy Star, Supported By 30 Dancing Beauties

ROBERT BRENCHLY
In the All-Talking Comedy

"The Spellbinder"

A Reel Riot of Laughs

3 Days Only

Monday
Tuesday
and
Wednesday

CAPITOL

Matinee 35¢
Children 10¢

Evenings 50¢
Children 20¢

A 100% TALKIE!

Bargain Matinee
Daily at 12
Adults - 20¢
Children - 10¢

AL CHRISTIE'S

DIVORCE MADE EASY

STARRING

DOUGLAS MACLEAN

WITH MARIE PREVOST

A Paramount Picture

Also

PATHE REVIEW

AESOP'S FABLES

PRES LOCK SHAW—By Your Name Friend Race

The Capitol Theatre orchestra Mrs. O. Rager (11) Dorothy Arnold, and two friends of her own choice, in So Pretty and Gay Overture, Lucia Di Lammermoor, Lucia prelude, Lucia prelude, & New Music Every Morning Watch for Tempo

TIFFANY STAHL presents

LADIES of the NIGHT CLUB

Romance of a Dancing Doll With

RICARDO CORTEZ, BARBARA LEONARD, LEE MORAN, CLIVE FITZ GERALD and DOUGLAS GERRARD

Seen on the Same Bill

Victor McLaglen in

the RIVER PIRATE

Mats. Wed. and Sat. Matinee Daily 2.30 Night Nightly 8.30 Nightly 7.15 Nightly 8.15

Playhouse

BRITISH FILMS WINNING FAME

MANY NOTABLE TALKING PICTURES PRODUCED IN WORLD'S METROPOLIS

Night Clubs of Next Generation Forecast in Latest Picture Now Showing

LONDON, July 13.—Although the tendency is for British film companies to build their studios outside London, some of the older companies still have their studios in the capital.

The Gaumont-British Company, for instance, continues to use the studio at Shepherd's Bush. It was the first built in this country especially for film production. The Gaumont Company was founded in September, 1898, by Colonel A. C. Bromhead and Leon Gaumont. The London staff consisted of Colonel Bromhead and an office boy, but the company was ambitious to develop British production and opened the first studio in England at Lourdshourgh Junction.

In 1903 Colonel Bromhead, with M. Chaumeck, demonstrated a machine which synchronized talking machine discs with pictures. This was one of the first attempts to make talkies.

The first studio at Shepherd's Bush was built in 1914. This is still in use, and has now been fitted up as a sound studio. The much larger studio adjoining will also be used for talkies, in due course. Inside the smaller studio a shell has been erected, seventy-two feet long, forty feet wide and thirty feet high, the walls and roof being of a double thickness of a wood-fibre composition which is a non-conductor of sound and is also to a certain extent an insulation against changes of temperature. Thus the studio is protected from noises by three thicknesses of material, with an air gap between the shell and the studio walls proper.

Maurice Elvey, Gaumont's producer-in-chief, is now at work on his first talk film. This is "High Treason," based on Pemberton Billing's play of that name. The action takes place in 1940. Mr. Elvey has had plenty of scope for his imagination, and he uses all the resources of trick photography, glass "shots" and models for this forecast of life twenty years hence.

When visiting the studio one is drawn into the whirl of a night club of the future. Men in knee breeches, silk stockings and white shirts were dancing with women who wore knee breeches beneath their silk skirts. There were 300 of them, and the pink and mauve lustre contrasted on the fourteen suits of the chin enhanced the color of the scene.

A PHANTOM ORCHESTRA

The people danced to a phantom orchestra consisting of the usual instruments, from which music issued without human agency, and the waiters, still handing round the inevitable cocktail (tastes in drink appear not to alter in twenty years) were white waterproof tunics and trousers set off with crimson sashes. There were also a combined television and broadcasting apparatus, an electric sign giving up-to-the-minute news, and cabaret turns which included an exhibition of fencing setting between women.

Mr. Elvey, perched on a high ladder, was directing with panic. It pleased him to work out the details of this futurist film, and he has been particularly interested in evolving the costumes.

"It is my idea," he said, "that while women will become more masculine in office and factory dress, they will relax even more than now at night and become, if anything, more feminine. For the dance of the future I have evolved a ball-room movement something like a Pavane with a waltz and a mechanical hesitation step. Somewhere has obtrusiveness disappeared. Mr. Elvey who has made more films than any other British director, was originally a stage producer and now that the talkie has arrived he wants to produce stage plays again, presenting them in the theatre first and filming them afterward. His music, however, that when a play is turned into a talkie it must first be reduced to film form, and that the dialogue must be fitted in to suit the picture.

Mr. Elvey recalls the time when there were no film explosions, but when man stood at the side of the screen and explained the emotion of the heroine.

SHADOWS THAT TALK

"When explosions first came," he said, "they were worded in the third person. Then we discovered that the public was ready to accept words on the screen as coming from the mouths of the characters, and now here we are with our shadows actually talking."

Among the important films produced by the Gaumont-British Company during the last few years are "Flotsie Wakes," with Estelle Brody, John Stuart and Norman McKinnell; "Keen of Friars?" with Jameson Thomas, John Stuart and Lilian Hall-Davis; "Palais de Danse," with Mabel Poulton, "Mademoiselle from Armentieres," "Sailors Don't Care" and "Smashing Through." The stars in "High Treason" are Jameson Thomas, Benita Hume and Humberston Wright.

Gainsborough Pictures Ltd., whose greatest artistic achievements to date is their production of "The Constant Nymph," and among whose stars are Ivor Novello, Mabel Poulton and James Carew, have established their studio at Islington in an area and developing a bit of London as can be imagined.

The building was once a powder-house, and was then easily adapted for film purposes. It belonged first to the Pharaohs Fallayres Lake Corporation. Gainsborough Pictures find it conveniently close to the centre of things, and quite big enough for their present needs. A sound studio has recently been added, and it is here that a talking version of the famous war play, "Journey's End," will be made.

CONTINUITY OF SOUND

The film in the making at the time of this visit was "The City of Play", screen version of an original story by Desmond Cliff, who is directing the picture. It is a picturesque tale of Vienna, and some of its scenes are laid in an old-world park. It will have sound effects and some dialogue.

Mr. Cliff said he thought the present fad for talking pictures was the sudden cessation of sound when the scene changes. He is aiming at continuity of sound, and to insure this he is blending the studios to other film organizations (The British and Dominion Film Corporation, Welsh-Pearson-Elder Films, Ltd., and the Regal Film Co. which made the film of "Young Woodley" at Cricklewood, are among the companies which have used the Shoit studios from time to time.

London has its advantages as a centre of film-making, and the companies with offices in Wardour Street find it more convenient to get to their studios when these are only a comparatively short distance away.

But in London rents are high and restrictions of space are likely seriously to handicap any expansion necessary in studio construction. And so the tendency is to get into the country.

Already the Gaumont-British Company is thinking of the time when it will be too big for Shepherd's Bush, and it is probable that before long the other companies will consider it necessary to move away from the metropolis.

Cloud Burst Washes Out Movie Camp

A United States moving picture company campsite near Murphison, Palla Kenya, to film "Trader Horn," suffered a loss of $10,000 recently when a cloudburst swept away tents with supplies, equipments and costumes. The thirty-five whites and 100 natives were all temporarily without food and their work will be delayed two weeks.

Dancing Girls Will Be Featured at Fair

THE buoyant, youthful "eight in line" mile-a-minute dancing girls featured in the sparkling and tuneful Gaiety Revue, a special attraction on the night programme at the Victoria Fall Fair this year. The company is the largest and most accomplished in the Dominion, lighting effects and scenery, the most elaborate ever seen by a grandstand audience.

Health and Diet Advice

By DR. FRANK McCOY

AGAR-AGAR OR JAPANESE GELATINE

Beweeds are among the most abundant of marine products, yet they offer very little in the way of nutrition. Agar-agar and other similar seaweeds are valuable because of the large amount of bulky material which they contain, and for this reason they can be used to advantage by many people who are troubled with constipation, since the average person uses a diet which is far too concentrated.

Agar-agar is composed chiefly of a carbohydrate called gelose, which is similar to cellulose. This vegetable is really a sea grass or algae, and in its commercial form appears as thin, transparent strips. It is really insoluble in cold water, but is easily dissolved in hot water and forms a delicious mass. When prepared in this manner, it is colorless and almost tasteless, except when it is not highly refined and has a slight flavor of sea water.

The edible birds' nests of China are made of a similar seaweed which is eaten by swallows and later discovered for the construction of their nests. These birds' nests are considered a delicacy in China, where they are generally utilized in making soups.

About three million pounds of agar-agar are annually exported from Japan to America and Europe, but there are now several companies on the American seacoast that are engaged in converting these seaweeds into the commercial agar-agar.

Agar-agar can be secured in the drug store in its native form, or the pulverized kind can be purchased in packages.

It is also employed in the manufacture of various food products, such as jams, jellies and ice cream, and is also used in textile silk and other industries and by bacteriologists for making an excellent medium in which to develop bacteria.

Although there is practically no nourishment in agar-agar, it does contain small amounts of potassium and iodine.

Those who are troubled with constipation will do well to try the agar-agar treatment, since it is good for a short time.

One way of preparing it is to pour a cup of boiling hot water over a heaping tablespoon of the granulated kind and let stand until it has cooled sufficient to drink and take it just before going to bed.

Another way is to put some of the granulated agar in soup when it is cooking. This will make the soup thicker, but it remains just as palatable as the agar-agar has practically no flavor.

Correspondents wishing to communicate with Dr McCoy should address letters to Frank McCoy, c/o Bell Syndicate, 154 Nassau Street, New York, U.S.A.

ANNUAL REPORTS OF CITY PRINTED

Progress Made by Corporation During Year 1928 Shown in Booklet That Is Just Off Press

A booklet containing the annual reports for 1928 of the Corporation of the City of Victoria, is off the press, and the place of honor in the publication is occupied by a full-page picture of Mr Robert Pitt Butchart, upon whom the freedom of the city of Victoria was conferred by the City Council on June 22, 1928, "in recognition and appreciation of eminent public services rendered the city of Victoria and surrounding district."

A new feature of the booklet is the inclusion of the names of the personnel of the Municipal Council of Victoria for each year from 1st date of the city's incorporation, August 2, 1862, up to and including the year 1928.

The publication contains the names of members of the 1928 City Council, the standing committees, civic officers, reports of the Mayor, city comptroller and city auditors, financial statements, reports of the city engineer, plumbing inspector, Victoria waterworks, chief of fire department, building inspector, electric light superintendent, market superintendent, city land department, medical health officer, Ross Bay Cemetery, chief of police, library commissioners, board of cemetery trustees of Ocean of Victoria, and board of school trustees and financial statistics.

There is a photograph of members of the 1928 City Council, who were Mayor J. Carl Pendray and Aldermen John A. Worthington, William Marchant, F. B. Woodward, James Adams, John Harvey, F. S. Brown, J. L. Mara, R. A. C. Dewar, J. B. Cleveland and H. C. Litchfield, a view of the Causeway, showing the Empress Hotel, to which an addition costing $2,500,000 is now under construction. The Provincial Parliament Buildings and in the background the Olympic Mountains.

Another picture in the booklet depicts Victoria as a world port and shows small vessels of the ocean docks, the Salvage King, a peep at the lumber wharves, the second largest drydock on the continent, Yarrow's shipbuilding plant, the St. Princess Kathleen, the Inner Harbor, a part of the whaling fleet, a street scene in Victoria and a portion of the waterfront.

Band Concert Set at Park This Afternoon

Kilarney, the popular English composer, will again be represented on the programme given by the 16th Scottish today. He has had his place on each programme played by the band this Summer.

The number chosen from his works this week is a tone poem entitled "In a Camp of the Ancient Britons." This number, as the composer explains was suggested by a visit to Worlebury Camp, Weston-super-Mare, where may still be seen the remains of an early British encampment.

The overture selected for the programme is "Maximilian Robespierre" by Lionel Ulbin. Chris Chun's selection has been requested Hungarian Fantasia by Tobani and a suite entitled "The Four Winds." Those with the other numbers will give a two-hour programme of real enjoyment.

Waiter (after customer has rung for ten minutes)—"Did you ring, sir?"

Customer—"No, I was only tolling. I thought you were dead!"

A Medical Companion To Women Folks

A Healthy System Is Assured Because Regularity Is Established

Beecham's Dr Hamilton's Pills are considered a medical companion to many ladies. They positively regulate menstruation, and in menstruation promote the best of all women who use Dr. Hamilton's Pills can boast of their fine complexions, bright eyes, good appetite, active and buoyant health. Without the aid of poor calos unlikely pills, and the pain and heartache and worry of ill health. Sold everywhere in 25c boxes. (Adv.)

COLUMBIA

THREE DAYS ONLY—MON., TUES., WED.

Greater Than "The Storm"

Rex Beach Novel

"The Michigan Kid"

In this tremendous Rex Beach story of a man who went to the end of the world to forget the girl he loved. It will make the blood pump through your veins like liquid excitement.

Monday Night—Cash Prizes

COMEDY NEWS FOX VARIETY

WHERE THE SCREEN SPEAKS

Monday, Tuesday and Wednesday

DOMINION The New Entertainment

A Sound and Dialogue Picture!

She Said 'Go Straight' But the Gang Said 'No!'

The eternal fight between easy money and love. A seething, thrilling drama with a score of laughs, and a hundred moments of surprise and suspense.

The SHAKEDOWN

Co-Starring

JAMES MURRAY And BARBARA KENT

Bargain Matinee Daily at 12 Noon

Adults, 40c; Children, 10c

MAT., 35c; EVE., 50c

ADDED 100% ATTRACTIONS

See and Hear the All-Talking Comedy

"Music Hath Harms"

From Octavius Cohen's Saturday Evening Post Story of Colored Folks

See and Hear MOVIE TONE NEWS

See and Hear MARY LEWIS Singing Comedienne

ALL NEXT WEEK

The Musical Extravaganza

Fox Follies of 1929

100% Singing, Talking and Dancing

THE SOUTH AFRICAN PLUME SHOP

The Centre of Chic Appeal

Clearance of Dresses, $9.75

Such lovely fashions. The important sleeveless frock, the backless sports frock, bow and jabot styles, flare and pleated silhouettes.

THE SOUTH AFRICAN PLUME SHOP

Women's Ready-to-Wear and Millinery

747 Yates St. Phone 2818

50¢—4:15 P.M. DAILY EXCURSION—50¢

Made by Royal Blue Line Motor Tours to Butchart's Gardens and Other Observatory

Royal Blue Line Motor Tours leave 749 Yates Street, Blue Line office, also from corner of Belleville and Government Streets, near Parliament Buildings. Phone 3671 early for seats. One hour and a half at Gardens; twenty minutes at Observatory. Complete round trip only 50c. Time taken three hours; forty minutes.

THE OPPORTUNIST

The Boston Transcript

The autograph collector chooses the wrong moment to go hunting

PIMPLES BADLY AFFECTED FACE

Ashamed to Go Out. Lasted a Year. Cuticura Healed.

"My face was badly affected with pimples. When they first started they were red and were hard. Later they became larger and soon began to pester me by being I scratched them which only caused more pimples. They appeared my face so that I was ashamed to go out. The trouble lasted about a year.

"I read an advertisement for Cuticura Soap and Ointment so purchased some, and within two weeks there was a great improvement. I continued using them and within a month my face was completely healed." (Signed) Miss Katherine Hanson, Box 88, Compeer, Sask.

Use Cuticura to clear your skin.

Soap 25c. Ointment 25 and 50c. Talcum 25c. Sold everywhere. Cuticura Laboratories, Dept. 21A, Malden, Mass. Cuticura Shaving Stick 25c.

It's the "Get-Up" That Counts

As truly as merchandise is worthless to the dealer until it has passed into the hands of the customer in exchange for money—

Just so, printed matter is a failure as advertising matter if it does not reach the eyes of the prospective customer.

Much printed matter goes out through the mails only to be cast aside with impatience by the recipient, solely because it doesn't carry conviction in its general appearance.

Its "get-up" is all wrong and, like the salesman who has a good product but a poor approach, it is condemned before it has a chance to deliver its story.

Our compositors are men who know how to make type and paper talk in pleasing ways. There are increased sales ahead for the house that will employ these men to build printed messages to a buying public.

THE COLONIST

PRINTING LITHOGRAPHING BOOKBINDING

Phone 197

The CONFEDERATION

Daily from VANCOUVER to TORONTO at 10.30 A.M.

THE splendid appointments of the CONFEDERATION afford luxurious relaxation. Serving all the principal cities on the prairies, this last word in modern rail express fulfills every desire for speed and comfort.

CANADIAN NATIONAL RAILWAYS

Through the awe-inspiring Fraser Canyon in daylight.

11 TYPES equipment, 4 radios and the world-famous C. N. Personal Service

"Continental Limited" on record. Daily at 9.30 p.m.

CANADIAN NATIONAL

Vancouver Island News

ORANGE PARTY INVADES CITY

Nanaimo Is Host to Members of Orange Order and Orange Ladies' Benevolent Association

STREET PARADE WELL ATTENDED

NANAIMO, July 13—With their wives, relatives, friends and relations between 1,800 and 2,000 Orangemen invaded Nanaimo yesterday to celebrate the 239th anniversary of the Battle of the Boyne. For several weeks the local lodge has been busy preparing for the grand repetition, which proved a success from every standpoint of view. From Vancouver the Princess Elaine arrived with 1,400 excursionists, followed by the Sa Princess Royal, which also carried a full complement. Several hundred made their appearance by bus and automobile from Victoria, Parksville, Duncan, Cumberland and other island points, proceeding to Ed. John Hall. Here some six hundred were entertained at a luncheon, while others visited local restaurants.

At 2 o'clock a parade took place from the hall, headed by Mr. John Alexander, of Nanaimo, as grand marshal, followed by Mr. Wilson, grand master, on a grey charger. The Nanaimo Silver Cornet Band was next in line of parade, which was participated in by upwards of one thousand members of the order, and included a girls' pipe band from Vancouver and a fife and drum band, the parade terminating with the Junior Orange Lodge, Nanaimo.

After proceeding along Wallace Street to Comox Road, thence back to the cenotaph, Grand Master Wilson placed a wreath in memory of Nanaimo boys who gave their lives overseas, and after the "Last Post" had been sounded the procession proceeded to Central Sports Ground, where the convention was welcomed to Nanaimo by His Worship Mayor Bushy, who expressed his appreciation on behalf of Nanaimo at the attendance of the delegates and visitors.

Grand Master Wilson replied to the welcome extended by Nanaimo's chief citizen, as did also Mun Wilson, grand mistress of the ladies branch of the order.

Following the speech a programme of athletic and field events were carried out, all events being keenly contested.

The affair was brought to a close with a whist drive and dance in the evening for those who were able to stop over, while others left on the 9 p.m. boat homeward bound.

TO HOLD CLASSES IN LIFE-SAVING

LANGFORD, July 13—Mrs. Hibberson, of Victoria, has kindly consented to conduct life-saving classes gratis, for both children and adults at Langford Lakeside, commencing at 3:30 p.m. on July 22. Those taking the lessons, who qualify, will be allowed to compete for the Humane Society's bronze medal at the Crystal Garden later on.

A water gala will be held at Langford Lakeside before the end of the month. This is free to the public and an entertaining programme is being arranged.

SOOKE SCHOOL MEETING SET

SOOKE, July 13—The annual meeting of the Sooke School will be held in Sooke Hall on Saturday, July 13, commencing at 7:30 p.m. The question of establishing a district nurse for the districts of Sooke, Shirley, Rasenna and North Sooke will be discussed, and good representation of the voters is requested.

Putting Down Revolts a L'Espagnote
The King: "Say, Primo, what about all these revolts?"
Dr Rivera: "Sire, I sit on every one of them."
Le Petit Provencal, Marseilles.

STUMPING TEST IS ARRANGED

WILL BE HELD AT GRANTHAM ON SATURDAY IN PRESENCE OF HON. W. ATKINSON

Arrangements Are Made to Welcome Hon. W. E. Motherwell Next Month

COURTENAY, July—There was a representative attendance of directors of the Agricultural Society on Thursday night, and the meeting was also attended by members of the Farmers' Institute. The latter sought the co-operation of the association in making a success of a stumping demonstration here on July 25. On the occasion it is expected that the Minister of Agriculture and the Deputy Minister will both be present. A committee of reception was appointed, composed of Messrs. R. U. Hurford, R. Morrison, C. E. Yockney, W. A. B. Paul and William Duncan. Mr. Beech's farm at Duncan has been selected as the site of the demonstration, and it is probable that refreshments will be served by the ladies in the Community Hall close by.

The chairman was authorized to appoint a committee for the entertainment of Hon. W. R. Motherwell, Dominion Minister of Agriculture, during his visit here next month.

Mr. C. Tree, of the Department of Agriculture, was present, and was invited to speak. Mr. Tree briefly outlined the importance of waking up to the serious weed situation existing in the Province. In various districts certain weeds were fairly well established, and farmers were in some cases putting good seed in weed-polluted land. Settlers in the Peace River district, from which the speaker had recently returned, were determined to keep their new land free from obnoxious weeds, he said. The control of weeds by chemical applications was described, but it was admitted in some cases to be an expensive undertaking.

The Farmers' Institute will again put up three prizes in the children's calf class at the Fall Fair, and a motion of appreciation and thanks was passed to the Institute. Some novel features for Fair Day, which this year is to be on Labor Day, were discussed. The matter of providing refreshments on Fair Day was also considered, and it was decided to co-operate with the Women's Institute if possible. Those present were Messrs. W. A. B. Paul, J. W. Stalker, James Reid, O. W. Leedam, Thomas Stewart, Herbert Smith, R. U. Hurford, William Duncan, Hugh Morrison, C. E. Yockney, C. Tree and E. F. Thomas.

NOTED NAME IN COLLIERY RECORDS

Mr. Charles Fiddick Continues Family Interest in Vancouver Coal Trade

NANAIMO, July 13—Yesterday Mr. Charles Fiddick, of Cedar District, celebrated his 84th birth anniversary. He is a native son of Nanaimo. His father, Samuel Fiddick, a Cariboo miner prior to coming to Nanaimo, owned 200 acres in Diver Lake Wellington, which he sold in 1863, and which afterwards became the celebrated Wellington mines which made millions for the purchaser. Mr. Fiddick's father later sold his holdings of 80 Five Mile South Wellington. Following in his father's footsteps, Mr. Fiddick is interested in Vancouver Island coal rights at the present time.

"When I started in life," said the magnate, "I took as my motto, 'Get the world for me.'"

"Splendid," said a bored listener. "Nothing like having a good backing."

MAPLE BAY IS SCENE OF ROBBERY

Launch Apparently Used to Remove Plunder From Resort Residences

DUNCAN, July 13.—Thieves have again been busy at Maple Bay, and last evening for the second time entered during the past week.

Last year a number of Maple Bay residences were broken into. At that time the thief confined his activities to provisions, of which he secured a Whitehall scow, but this year articles of furniture are being taken, and during the losses entered this week was that of Mr. and Mrs. Edwards, occupied only at week-ends. A large arm chair and a quantity of bedding was stolen from this house, and other Summer homes report similar losses. It is thought that a launch was used to remove the plunder.

CHOIR GIVES ANNUAL CONCERT

Mrs. Brankston's Choir Presents Attractive Programme at Nanaimo

NANAIMO, July 13—In St. Andrew's First United Church recently the young students of Mrs. Brankston's choir gave their annual concert. Beautiful choruses, songs and recitations were heard. Mayor Hunter served as chairman for the occasion.

The pure tone and splendid intonation that was in evidence during the singing of the choruses was a rare treat in itself; special mention might also be made of the perfect blend and balance in the part singing.

This choir was the winner of the Lindsay Shield, also the Elks Shield, having gained the highest marks for choirs in the recent Musical Festival.

"The Shepherd's Dance," Edward German, by the girls' choir, was most beautifully done, the rhythm being full of life and freedom and another very enjoyable number was the "Hilary Song," the plaintiveness at the close being well taken, giving much delight to the audience.

The soloists taking part were Lillian McDonald, Vincent Spowart, Gladys Addison, Tom McGlinnen, Lily Nancy and Betty Brankston. Recitations were given by Lily Rogers, Betty Brankston and Lilla McDonald.

By special request, Mrs. Brankston sang "Good Bye," Tosti, and was received with much enthusiasm, giving as an encore, "Coming Home."

Mr. Ernest Inglis proved a most efficient accompanist.

Prize for Best Show Girl in Calf Classes

COURTENAY, July 13—An entirely new feature will be added to the children's classes at this year's Comox Fall Fair. The prizes are being put up by Mr. Herbert Smith, and Mr. R. U. Hurford for the showman or showgirl obtaining the most points by showing their calf to the best advantage. This class will not be for the animal, but for the ability of the owner to show it, and it should keep the boy or girl daily training the calf in the art of stock ring manners until exhibition day. No doubt this will tend to improve materially the showman's ability in the senior classes too.

Elected President of Association

SIR GEORGE FOSTER
Who was elected president of the Dominion Fire Prevention Association at the annual meeting at Ottawa.

Fresh Berries Every Day Is Objective Sought

Fresh strawberries and cream, according to the present trend of affairs, may be a possibility every day in the year. The processing of the berries, as now carried out, preserves the fruit in a fresh condition until ready to use, when it may be taken out of cold storage, and placed on the table in the fresh condition.

This season the local growers, in carrying out the processing operations, took occasion to test out the placing of some berries so processed by the union of one part of sugar to two parts of berries, in one pound cartons. This will be used in an experimental way.

The cartons are waxed, and when placed in the receptacle in the proportions mentioned are given similar treatment to the berries, berries that have been similarly treated. Then they are carried in the air tight receptacles in cold storage until wanted for use. The idea of the pound packages is that the contents of these cartons taken out of cold storage will be available for the table, as they are with the addition only of cream if desired, or for use in the preparation of strawberry short cake.

The carrying of these berries in cold storage is not excessively high. In the United States where the practice has been followed to some extent, it is possible to retail these berries at about 35 cents a pound in midwinter, which is not excessive, in view of the fact that the fruit is just the same as when gathered off the vines in the height of the season.

Halifax Express Wrecks Suburban Passenger Train

HALIFAX, N.S., July 13—One woman was killed and several passengers on the Halifax to Dartmouth motor-driven train were injured, when the Halifax-bound Maritime express side-swiped the local at the end of the double track zone of Windsor Junction Friday afternoon.

Mrs. William Pannell, of Windsor Junction, was killed when she stepped off the local train to cross the tracks to her home just as the Maritime struck the suburban. The local train was hurled back eighty feet in a mass of debris by the express. Mrs. Wilson Conrod, of Windsor Junction, was caught between the two cars of the local and seriously injured. Several other passengers are being cared for in hospital here.

Joan: What made you so late?

Jim: I had to stop a garage on the way.

Joan: Did you need some repairs, then?

Jim: No, but the garage will.

ITALIAN CAR WINS IRISH GRAND PRIX

DUBLIN, July 13.—The Irish Grand Prix, for heavy cars, principal event of the two-day international automobile speed carnival, was won today by B. Ivanowsky, who repeated his victory of yesterday over a field of crack drivers, in an Italian Alfa Romeo machine. The winner's time over the course of 388 miles, was 3 hours 40 minutes 54 seconds.

Fewer accidents are caused by traffic jams than by pickled drivers.

A Trip to Fairyland

Go to Whiffen Spit Beach and Camp

Enjoy scenic Sooke Road—the ocean breeze of Whiffen Spit—the virgin forest at Sooke Harbor Camp, where excellent lunches and teas are served.

Vancouver Island Coach Lines, Ltd.

We Cover the Island

All Our Routes Are Scenic

Sunday Specials

Sunday morning. The shingles buckle on the roof. Does that suggest the day is warm? Phew! Wouldn't a swim, or a picnic be grand? Look at your patient but grasping wife, clattering among the breakfast dishes. Look at the last contingent of triplets, gassing in the pen. For shame, papa! Get them into the open spaces before they melt. No car? That's easy. You've seen these snappy coaches? Yes, they go everywhere. Make a suggestion? How about

SOOKE

Lovely beach, tall timbers, the river, the Hotel, the Auto Camp—children and grown-ups cry for it! Leaves Broughton Street Depot 10.30 a.m. and pulls out of Sooke at 8 p.m. How's that? Oh, you've been there. Well, what about

CORDOVA BAY

Loll around a beach fire. Gargle a bottle of pop. No, there are no sharks—and if there were, they wouldn't dream of chasing the kids! First coach leaves the Depot at 9 a.m. and the last from the Bay at 10.30 p.m. Oh, you want to play golf and park the family.

LANGFORD LAKE AND COLWOOD GOLF LINKS

Well, sir, that's wife LANGFORD LAKE grew close to COLWOOD GOLF LINKS. That's the idea. Drop off at the links, break the course record, and they'll pick you up coming home. And the fare has been reduced—60c return! No, no—don't thank us. That's what we're here for. And here's a flock more places. Look 'em over, then ring us up again. Yes, sir, 9280 is the number.

We Also Operate on the Following Routes

Victoria-West Saanich
Victoria-Sidney-Resthaven
Victoria-Cordova and Cadboro Bay
Victoria - Colwood - Langford Lake
Victoria - Sooke - Jordan River
Victoria - Duncan - Ladysmith-Nanaimo
Duncan-Cowichan Lake
Nanaimo-Courtenay-Cumberland
Nanaimo - Alberni - Port Alberni
Courtenay-Campbell River
Port Alberni-Great Central and Sproat Lakes

For Prices and Information Phone 9280 or 9281
Coaches Leave From Broughton Street Depot (Facing Broad)

Vancouver Island Coach Lines, Ltd.

VICTORIA AND SIDNEY

EXPRESS CARRIED

Victoria	Leave Resthaven	Sidney
		8.00 a.m.
7.45 a.m.	9.05 a.m.	9.00 a.m.
9.30 a.m.	10.15 a.m.	11.30 a.m.
11.00 a.m.	11.45 a.m.	1.15 p.m.
1.15 p.m.	2.00 p.m.	2.15 p.m.
		3.45 p.m.
2.45 p.m.	3.30 p.m.	4.15 p.m.
4.15 p.m.	5.00 p.m.	5.15 p.m.
5.15 p.m.		
6.15 p.m.	7.00 p.m.	7.15 p.m.
9.15 p.m.	10.00 p.m.	10.15 p.m.
11.30 p.m.		

SUNDAYS

Victoria	Leave Resthaven	Sidney
7.45 p.m.	9.05 a.m.	9.00 p.m.
10.15 a.m.	11.00 a.m.	11.30 a.m.
12.30 p.m.	1.15 p.m.	1.30 p.m.
		3.45 p.m.
2.45 p.m.	3.30 p.m.	4.15 p.m.
6.00 p.m.		7.30 p.m.
9.15 p.m.	10.00 p.m.	10.15 p.m.
11.30 p.m.		

Leaves From Broughton Street Depot (Corner Broad)
Phones 9280 and 9281

Do You Still Slave Over a Hot, Dirty Wood or Coal Stove?
Does Modern Convenience and Comfort Combined With Economy and Efficiency Mean Anything to You?
Don't You Long for Relief From the Endless Drudgery of the Kitchen?

They say, "A man works from sun to sun, but a woman's work is never done." This is not true today. Rockgas is available to any home, no matter where you live. Or perhaps you are content to go along with the endless maddening routine, or are you awakening to the fact that it will make no difference to the world when you are dead whether you had these comforts and conveniences or-whether you grew old and grey before your time trying to **get by** with old-fashioned methods?

"Don't put off till tomorrow the things you can do today," is a maxim that means as much to **you** as to anyone.

Install a Rockgas Unit Now

Ask anybody who has one. Visit the Rockgas Display Rooms. Investigate our Easy Payment Plan. You owe it to yourself, your home and your family.

Rockgas Is Delivered Anywhere in Steel Containers

No mains or meters. Our two-tank service assures you an uninterrupted supply. Visit our Showrooms and see for yourself.

Vancouver Island Rockgas Distributors, Ltd.
565 YATES STREET, VICTORIA PHONE 8834

GRATITUDE
The Grocer Who Drew a Horse in the Calcutta Sweep on the English Derby.
The Humorist, London

Holds Sports

UCLUELET (By Mail)—On Monday, Uclulet held her annual day of sports. The programme was well contested, many of the visitors from nearby settlements taking part. As a special feature, while lunch was being served on the green, a Japanese girl, in original costume, presented several Grisha dances.

Following the sports an informal dance was held in the evening in the Community Hall, where arrangements were in the hands of Messrs. D. McDevitt, F. Hillier and T. Kende.

Landlady—Good morning, Mr. Bigge. Did you sleep well?

New Boarder—Only so-so. I'm afraid I'm not used to a three-season bed.

Landlady—Three-season? New Boarder—Yes, one with no spring in it.

The HOME BUILDER'S PAGE

Wm. N. O'Neil Co. (Victoria) Ltd.

HIGH GRADE BUILDING MATERIALS

Tile Work of Every Description

BATHROOMS, FIREPLACES, SUNROOMS, SINKS
STORE FRONTS

Also

PLATE GLASS, SHEET GLASS, MIRRORS
LEADED GLASS BEVELING

551 Yates Street

Brackets and Fixtures
of
Utility and Beauty
To Suit Every Requirement
Call and See Our Display

Hawkins & Hayward
Electrical Quality and Service Store
1121 Douglas St., Corner View
Phone 643

THACKER & HOLT
Plumbing and Heating Contractors
Agents for the Baker Automatic Oil Burner and the Simplex Crude Oil Burner

Money saved on the initial costs pyrovs ahsfre savings, for the amount saved in installation costs can be spent in added fuel and maintenance costs in a proportionally short time.
Advantages of a well balanced heating system cannot be measured in dollars and cents as much as in comfort and efficiency.
Consult us on your requirements. We are experienced.

Phone 2922 Now at Our New Address, 755 Broughton Street

For—
Sash, Doors, Frames, Glass Cabinet Work, Lumber

Drysdale Sash & Door Co., Ltd.
North Park Street Phone 642
"Quality and Service"

If you are interested in home building we are sure you will be interested in "WOODHOLME"—the Model Lumber Home. The plan shows the location in the Uplands.

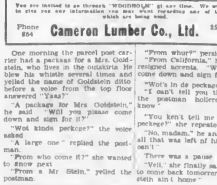

You are invited to go through "WOODHOLME" at any time. We will be pleased to give you any information you may wish regarding any of the materials which are being used.

Phone 804 **Cameron Lumber Co., Ltd.** 555 Garbally Road

One morning the parcel post carrier had a package for a Mrs. Goldstein, who lives in the outskirts. He blew his whistle several times and yelled the name of Goldstein difficulty before a voice from the top floor answered "Yaas!"

"A package for Mrs Goldstein," he said. "Will you please come down and sign for it?"

"Wot kinds perkage?" the voice asked.

"A large one" replied the postman.

"From who come it?" she wanted to know next.

"From a Mr Stein," yelled the postman.

"From what?" persisted the lady.

"From California," he told her in resigned accents. "Will you please come down and sign for it?"

"Wot's in de perkage?" she asked.

"I don't tell you that, madam," the postman hollered. "I don't know."

"You don't tell me what's in de perkage?" she repeated in surprise.

"No, madam," he answered, losing all that was left of his temper. "I can't."

There was a pause.

"Vell," she finally said, "you'll have to come back tomorrer. Mrs. Goldstein isn't home."

SHINGLES AND SHAKES RETURN

Machine and Hand-Made Cedar Roof Covering Again Come to the Fore

Practically all modern equipment has been built upon the experience of many years. It is said there is nothing new under the sun, and this is found particularly true in regard to the everyday article. Long before the intricate and ingenious machinery was made which now forms a component part of a sawmill, the use of shingles for house building was comparatively common.

But in those days our ancestors had more trouble in obtaining them. The handyman about the house took a log and split it through the center. From the sections thus formed he split thin plates of wood that radiated to the centre of the tree and he called them "shakes." These were used, not only for shingling, but for other purposes, including wall covering.

It is on record that one roof, made of these shakes withstood the stress of weather for 100 years. When examined by a couple of architects recently the shakes were found to be in perfect condition. Shakes are again coming to the fore—machine made and hand-made and their architectural beauty is conceded.

Evolution has brought many changes but in the variations and modern machinery was made to take the place of the human hand and produce, at a much quicker rate, replicas of the old reliable shake, done up in modern style, they are our present day shingle.

Experience again taught the savman that there were two ways to cut a shingle; one is the flatwise of the log, while in the other the surface radiates towards the centre of the tree. The latter way produces a shingle which will lie flat on the roof and is durable, the former being of the cheaper grade, will not last so long and is not so serviceable.

Taken over a period of years the "edge grained" or radial cut shingles cost the least—and, naturally, give far more satisfaction—another factor in keeping the overhead expense of the home builder to the minimum. These shingles are really quarter sawed in a manner similar to the finest oak floors.

The naturally fine texture of the wood of which shingles are made permit of their coloring in such a manner as to improve the appearance of the roof—for wood shingles may be stained in a most interesting manner. The stain used for this purpose is transparent and the texture of the wood, showing through, gives a rich warm effect that adds tremendously to the attractiveness of the home.

Not only have the manufacturers paid intelligent attention to the production of stain that is transparent but they have manufactured it in such a manner as to make it a big factor in prolonging the life of the shingled roof—a combination of beauty and economy that must appeal to all home builders.

One important thing to remember in this shingling proposition is this. If the shingles are the best then the nails that fasten them down must also be of the best. It is useless to use high grade shingles and then pin them down with unreliable nails that will rust in a short time and ruin the appearance of the whole roof.

Remember always to use rust proof nails, in other words, "Make the nail as good as the shingle."

Edge grained shingles may be used, not only in building new houses, but in rehabilitating and remodelling old ones. They are adaptable, they are durable and they are economical.

"Here's your scales, Mr. Skinner," said Georgie, walking into the butcher shop and handing the scales to the man who stood behind the counter.

"All right, son," replied the man. "May I ask why your parents wanted to borrow my scales?"

"Well, we've got a new baby at our house," replied Georgie, "and we didn't have any scales."

"I don't understand, Skinner. "And how much did he weigh?"

"Twenty-one pounds, sir."

A woman driver ran into another vehicle and bent a mudguard. It worried her. So she went to a garage and asked the mechanic.

"Can you repair this mudguard so that my husband won't know it has been bent?"

The mechanic looked at the bent mudguard and then at the woman, and replied:

"No, madam. I can't. But I can fix it up so that in a few days you can ask your husband how he bent it."

The Canadian Puget Sound Lumber & Timber Co., Ltd.
Manufacturers of:
Douglas Fir Lumber and Edgwood Cedar Shingles
Carefully Graded Guaranteed

Douglas Fir Lumber Is a Big Factor in The Building of the Modern Home
It Has Beauty and Strength Combined
We Are Douglas Fir Specialists
It Pays to Specify L.P.S. Lumber Products

Phones 7060-7061 490 Discovery St., Victoria
"The Home of Quality and Service"

Home of Simple Dignity and Appeal

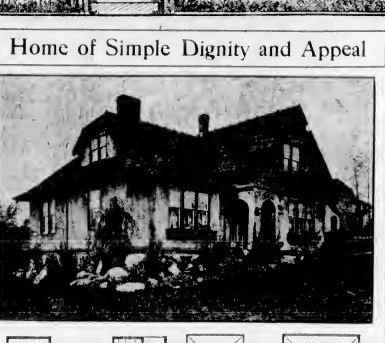

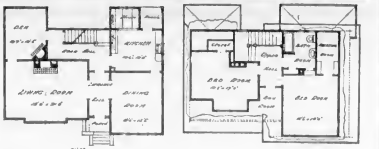

The complete plans for this home, including working drawings and specifications, were prepared by the Architects' Small House Service Bureau, Vancouver, B.C.

This six-room house will particularly appeal to those who prefer the spaciousness of the earlier type of homes, and the skilful use of shingles for the exterior walls provides the required atmosphere to complete the charm.

PEOPLES OF EUROPE SHOW DISPARITIES

Some Nations Are Decreasing in Northern and Western Europe, While Slavs Are Increasing

READJUSTMENT IS FORECAST

CHICAGO, Ill., July 13—Disparity between the birth rates of the people of Northern and Western Europe and those of Southern and Eastern Europe, and between all of Europe and the Eastern races "throws a shadow threateningly across the future of civilization," Corrado Gini, professor statistical economics at the University of Rome, declared at the Institute of the Harris Memorial Foundation at the University of Chicago.

Professor Gini pointed out that his studies and those of other authorities had shown that the population of the countries of Western and Northern Europe was already at a standstill if immigration increases be eliminated, while the Slavs and other southern and eastern races are increasing at a vigorous rate.

"Will the countries of Northern and Western Europe throw their doors open in due time to the immigrants of the less economic populations which surround them and thus share in their demographic evolution?" Professor Gini asked the conference. "Or will the disparity in the pressure of the population on increasing until it gives rise to a new and yet more tremendous cyclone which will drive the peoples of Eastern and Southern Europe where the pressure of population is less intense. This is a grave query.

"Another query arises as to whether the birthrate in Northern and Western Europe will continue to be essentially different to that in the countries of Southern and Eastern Europe or whether the former have only preceded the latter by a few years on the road to a declining birthrate. The same inquiry might be made for populations of the European race in other continents. If this alternative is the correct one, then it is more or less remote future the disparity will inevitably arise no longer between several populations of the European race but between European races on the one hand and the Hindu, Malayan, and yellow races on the other.

"These two queries throw their shadow threateningly across the future of civilization. At the present time science does not possess the requisite data for giving a reply.

"Germany's population is due to decline in 1940. France will start to dwindle in 1937, and the United Kingdom in 1942, according to reliable estimates based on birthrates. Professor Gini said. Calculations of the number of births survivors of present births required to produce an equal number of individuals at present birth rates show that population is already declining in England, Wales, Scotland, Finland, Estonia, Latvia, Sweden, Norway, France, Belgium, Germany, Switzerland and probably Ireland and Hungary.

"If the present tendency continues the population of Northern and Western Europe will, if isolated, die out in the course of time; but if no political barriers or psychological disinclinations were to hinder the free circulation of natives and foreigners, immigration would provide for the leveling out of the differences in the pressure of population, as between those countries and their neighboring peoples.

"In France, where the insufficiency of the population is keenly felt, the problem of organization over emigration has averaged two hundred thousand persons a year, but a certain degree of resistance to further immigration was already to be observed in the psychology of the French. In England, where the impression that the country is overpopulated is still very common, far from facilitating immigration they have taken notable steps since the war to limit it."

It was nearly closing time in a city park when the keeper approached a tramp who was reclining upon one of the seats. "Hey, close the gates now."

"Good on you, old man," returned the tramp. "I thought there was a stinking draught somewhere."

A Pleasing English Design

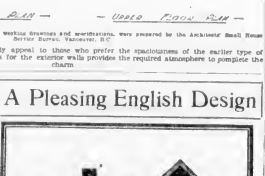

An exceptionally pleasing English design of five rooms. Wide siding has been used and the addition of the shutters and the attractive fireplace chimney make a very distinctive ensemble. Further details regarding this plan can be obtained in "Beautiful Homes" at Spencer's.

It was a lecture about modern women, being delivered by a modern woman at the club. One of the speaker's chief points concerned the modern, common sense style of woman's dress.

"Do you know," she cried to her own sex, "that our present day style of sensible clothing has reduced our accidents on trains, cars and buses by at least fifty per cent?"

She paused to let this sink in and to give a long-suffering young man his opportunity.

"You'll excuse me," he said politely, "but wh; not do away with accidents altogether?"

Modern Homes Are Built With
LUMBER AND BUILT-IN FEATURES OF ALL KINDS

GYPROC—Fireproof, Dampproof Wallboard
LAMINEX—The Unshrinkable Door
NEVEROT—The Perfect Shingle

Moore-Whittington Lumber Co., Ltd.
2614 Bridge Street Phone 2097

GOOD BUILDINGS DESERVE
Good Hardware, Paint, Plumbing and Heating Supplies, Etc.
Fir Panelling a Specialty
Alcock, Downing & Wright, Limited
Successors to Rickman Tye Hardware Co., Ltd.
546 Yates Phones 58, 59

The Greatest Home Comfort
WILLIAMS
OIL-O-MATIC HEATING
The finest the world affords. Fully automatic. Endorsed by experts everywhere. Used in more homes than any other oil burner.

W. R. MENZIES & CO.
Sanitary, Heating and Oil Burner Engineers
823 Cormorant Street Phone 3916

NOTED SCIENTIST HAS RETIRED

Sir Frederick Kenyon Terminates Long Association With the Meteorological Service

TORONTO, July 12—After 36 years' work, Sir Frederick Stupart has severed official relationship with Canada's meteorological service and the Toronto observatory. He had practically retired since the commencement of the year, when he was signally honored by citizens and friends, who presented him with a fine portrait of himself in oils from the brush of Wyly Grier.

There was no formal leave taking. *Sir Frederick* simply slipped out into private life.

During the long period of his regime, many important changes have been made in the methods and system of weather forecasting, which were largely due to his study and research work.

Sir Frederic entered the service almost simultaneously with the inauguration of new methods in meteorology and has been one of the most active participants in its development. When he commenced the weather map was a very crude affair and observations were from six stations only in Canada. Daily forecasts were issued primarily to warn Great Lakes mariners of approaching storms and gales. He also had the unique experience of having sent out the first storm warning officially issued in Canada.

His greatest contribution to meteorology, the value of which is acknowledged by weather experts throughout the world, has been the widening and extension of the observation areas, and his close study of climatic changes and behavior as disclosed on the observation charts. He was without a peer as an authority of the climate of Canada and the causes producing the variable Winters.

Sir Frederic traveled extensively from the Atlantic to the Pacific and to the Arctic regions in the pursuit of his studies. He had charge of the government expedition that investigated and reported upon the navigation of Hudson's Straits in 1884-85.

It has been his privilege to meet and join in consultation with all the leading meteorologists of the world, and to have visited nearly every observatory and observation station in Europe and America.

Mr Coolidge is well known as a man of few words. Yet when going the rounds suggests that he also possesses a dry sense of humor.

A certain distinguished Englishman was on a visit to Washington with his daughter, and as is usual in such cases, the two of them received cards of invitation to the Friday reception at the White House.

Before setting out the girl told her father that she was certain she could make Mr Coolidge talk. "If he says three words to you I'll give you a fur coat," said her father.

On being introduced to the President, the girl frankly explained the situation to him and confidently awaited the outcome. But, having eyed her in silence for a minute, Mr Coolidge remarked quietly, "Dad wins."

"The dear old lady was late at church and entered as the congregation was rising to sing.

"Dear me," she said, with a smile, "don't get up on my account!"

SEE THE NEW
Pemberton Subdivision
WITH ITS GLORIOUS VIEWS
Build There With the Aid of Our Exceptional Financing Plan
Pemberton & Son
625 Fort Street ESTABLISHED 1887 Phone 388

FREE WHITE and FEMALE

by

Clarence Budington Kelland

Copyright, 1929, by North American Newspaper Alliance and Washington Newspaper Service.

CHAPTER I (Continued)

"I've been home two weeks," said Martha Bundy.

"No question about it," said her brother Theron.

"During which period," said she, "I've conformed."

"To what?" asked Pythias.

"Bundyism," said Martha. "I'm Bundied and Bundied and Bundied all over the place."

"Which," asked Celon, "leads up to what?"

"That I'm fed up," she said pleasantly.

"We haven't meddled with you," said Mr. Bundy anxiously.

"No more than you could help, my dears," she said.

"Put your complaints in writing and hand them to the house committee," said Celon.

"You never would get the idea. You've been brought up wrong."

"She's going to talk about freedom and self-expression," said Damon.

"Something like it," answered Martha. "I'm sick and tired of being one movable part of a machine. I'm not something that fits like a spare part. What I am, gentlemen, is a little individual machine of my own. Briefly, this family stuff has gotten my goat."

"I feel it coming," said Theron.

"We all did," agreed his father.

"There isn't an individual among you. You're all cut off the same piece. You think alike and talk alike and emote alike. If the five of you were to sit in the dark and talk, a stranger would think it was a monologue."

"We're Bundys," explained Mr. Bundy.

"If one of you goes to whittle a stick," she said a bit desperately, "the other four go along to cheer for him. And he whittles it just as any other one of you would whittle. It's a Bundy whittling. Not one of you has any more individuality than a pea in a pod.

"Now me. I'm not like anybody else in the world. I'm myself. I'm a distinct entity. If you can conceive of such a thing, and I want to play my own game."

"Team play's what wins," said Celon.

"I want to think myself into trouble and then think myself out again. I want to find out what it's all about and not be told out of wealth of family experience. I want to tour the possibly interesting world without being one of a parade of Bundys. I want things to happen to me. All by myself, independently, untrammeled, unshepherded, unbrotherred and unfatherred! Why, every time coffee is served, you five men go into a family council to make up your minds how many lumps you'll take in it. I want to say two lumps or ten lumps as the humor strikes me."

"This," said Mr. Bundy, "undoubtedly leads up to an ultimatum."

"It does," said Martha. "But before I get to it I want to state reasons and things. I'm full of grievance, and the boss grievance of all is too much family. Family is going out of style."

"Kickbertlets and motor-cars and night clubs and twin beds and complexes have raised hob with the institution of matrimony, which is the basis of family life," said Mr. Bundy didactically. "It's like a fad of wearing a ring in your nose. My position in the matter is that you can't have family without having a family."

"The general idea," said Martha, "is that I don't want a family. I don't know what I want. But I do want a chance to lose myself and find out."

She hasn't mentioned going on the stage," said Theron.

"I might even do that, though it isn't indispensable."

"You're pretty enough for the movies," said Celon.

"We've seen this coming," said Mr. Bundy gravely, "and have discussed it from all angles."

Martha executed a grimace and threw up despairing hands. "I've no doubt the family council has been sitting on me—picking out an occupation for me, and laying out my wild, free, untrammeled life along hard and fast lines. What you gentlemen would like to do is to turn me loose in a pasture with a high fence around it and tell me to go ahead and frolic."

"We're for you," said Pythias.

"Wa calculate," said Mr. Bundy, "to back your play."

"Which," said Martha, "is exactly what I won't tolerate. I won't be advised and I won't be helped. And here's the ultimatum: I'm going away from here. I'm quitting home. I'm going to the great city to make my own way. I'm going to make believe I never heard of a Bundy, except Sunday evenings, when I'll write you a letter."

"We've decided to ride with you 100 per cent," said Celon.

"We've even found you a nice apartment," said Damon.

"And we can arrange an allowance that will see you through nicely."

"Through what?" asked Martha.

"This period of aberration," said Mr. Bundy.

"They just can't comprehend," Martha said to herself despairingly. "They don't see that I won't have their apartment nor their allowance nor anything from them at all."

"I'm going to be a lone woman, without relatives," she went on, cast upon the world. The suggest of this big ideas is that I'm going to earn my own living."

"Ooch!" exclaimed Celon.

"I'll accept nothing from any of you, least of all meddling in my affairs."

"It's worse than we thought," said Mr. Bundy.

"It's darn near appalling," said Theron. "Martha, you must be some sort of a throwback. I never heard of a Bundy like you."

"There never was one," said Mr. Bundy solemnly.

"Well, how about H?" asked Martha. "Does what I say go or do I disappear between sunset and sunrise? Mind, I'm determined."

"We have talked it in and out," said Mr. Bundy, "and have a decision to surrender horse, foot and artillery. But, my dear, remember, you are my daughter and they sister. Though we speak of it lightly, it rests upon us heavily. The world is full of unpleasant events and persons—"

"Which I wish to see for myself," said Martha.

"From which," persisted Mr. Bundy, "our love would shelter you."

"I won't be sheltered."

"We feared not," said her father, "and so, Daughter, we shall put in gates across your path. But we shall be anxious. I do not think any of us will be very happy."

"And you can date your bel," said Celon grimly, "that anybody who pole it on you are will have about five full-sized Bundys doing an Alpine climb up his back."

"You are dear," Martha said, "and I love you all—but I've got to do it. I've got to. Can't you see that?"

"We can't see it, and we can't understand it, my dear. We're the sort of folks who feel that the foundation of the world is built of platitudes. You think it is built of epigrams. Maybe we are both right. It's possible, you know, that the epigrams of today may be the platitudes of tomorrow."

"Anyhow, you're sweet about it. You could have cut up rough, you know, and locked me in my room.

"but remember, now, no butting in. I'm to be left alone. I'm not to be watched, and every time I look out of my window I don't want to see a Bundy lurking in the shadows."

Five men flushed guilty.

"I caught you at it, didn't I? But it's no go . . . you keep busy with your old scheme to get rich. That'll take all your time without trying to stand watch and watch over me." She slamped her foot. "I won't be watched! I won't." It was the first sign of temper displayed by any of the family.

"When do you plan to leave us?" asked her father.

"Monday," she said firmly.

"And have you any plans?"

"I shall have."

Martha got up from her place and moved toward the door; father and brothers eyed her graceful figure as it moved away from them.

"Slick around," said Celon. "This is family stuff."

"That," she said, wrinkling her nose, "is precisely why I'm on my way."

(To Be Continued)

There was once a money lender who was very keen to do business with a certain patrician known to be charmingly hard up. Receiving no reply to the letters he sent, he determined upon a personal call. He arrived in the district after dark and after walking some distance found himself facing imposing gates of wrought iron. Opening them, he knocked at the door of the lodge and asked the keeper if he might see the people inside. "Well," said the lodgekeeper, scratching his head, "it's a bit unusual. You see, this is the cemetery."

Is Your Wife your Business Manager?

If you can answer "yes" to that question, you are fortunate. But if you cannot answer "yes," you ought to spend three or four evenings thinking over your family's financial position in the event of your death. Then you should write instructions to your wife telling her regarding the conduct of the family's affairs, should necessity compel her to assume the burden.

When you have discovered what it was that is, it should lead your thoughts naturally to the idea of some financial provision which will insure her at least a certain definite income for life—one that cannot be seized for debt, nor the principal be lost or dissipated.

If you hath live beyond 55, it can be arranged for the income to be paid to you jointly.

Write for pamphlet entitled "A Chance to the Most" which describes this desirable form of Confederation Life Insurance.

Address.

Confederation Life Association

Head Office: TORONTO

Branch:

F. LEWIN, C.L.U.
604-5 Sayward Building
Victoria, B.C.

July Sale of Dresses Monday

WHITE for Summer

Twenty-Three Only White Crepe de Chine and Spun Silk DRESSES

Bargains for Monday

5 Dresses, regular each $4.50; 1 Dress, regular $4.90; 6 Dresses, regular each $5.90; 1 Dress, regular $5.90. Sizes 14 to 44. On sale, each **$2.75**

1 Dress, regular $8.50; 6 Dresses, regular each $9.90; 4 Dresses, regular each $10.00. Sizes 16 to 40. On sale, each **$5.75**

1 Dress, regular $16.90; 3 Dresses, regular each $17.90; 2 Dresses, regular each $25.00; 2 Dresses, regular each $27.90. Sizes 13 to 40. On sale, each **$11.90**

These Dresses have long or short sleeves, necks finished flatly or with collars. One or two-piece styles.

—Mantle Dept., 1st Floor

Clearance of Girls' Pleated Skirts

Clearance of Girls' White All-Wool Flannel Pleated Skirts, made on white cotton bodice top. Sizes 8 to 14 years. Each **$2.95**

—Children's Wear, 1st Floor

Delicious Salads Served in Our a la Carte Dining-Room Monday

APEX—Oranges, Lettuce, Nuts and Celery.
ALI-BABA—Dates, Raisins, Cheese, Lettuce, Cocoanut (an exceptionally fine salad for its dietic value).
A LA FLORENTINE—Celery, Cucumber, Lettuce, Endive, Thousand Island Dressing.
ALEXANDRA—Grapefruit, Grapes, Cherries, Celery and Lettuce.
ALATAMA—Orange, Pineapple, Peppers and Lettuce.
ALSACIENNE—Potatoes, Lettuce, Grapefruit and Nuts.
ANNA—Tomato, Celery, Apple Lettuce.
ASPARAGUS - VINIAGRETTE—Asparagus and Lettuce, French Dressing.
ARCH DUO—Pineapple, Cream Cheese, Red and Green Peppers.
ANDALOUSE—Tomato, Rice, Lettuce, Red and Green Peppers.
AMERICAN—Lettuce, Asparagus, Beans, Cauliflower and Tomato.
BEATRICE—String Beans, Lettuce, Sliced Beans.
CARMELITE—Beets, Potatoes, Onions, Anchovies, Hard-Boiled Eggs.
EXCELSIOR—Apple scooped out and filled with Chopped Celery with Nuts, served on Sliced Pineapple.
JOHNSON—Pear, Celery, Sauerkraut, Bran, Thousand Island Dressing.
MARIE—Lettuce, Asparagus, Julienne of Celery, Pickled Walnuts.
VICTORIA—Celery, Tomatoes, Beets, Asparagus Tips, Apples in Dice, Mayonnaise.
SPENCER'S VEGETABLE SALAD—Lettuce, Tomato, Cauliflower, Peas, Beets and Carrots.

Salad Dressings

Anchovy Dressing	Roquefort Cheese Dressing
Chiffonade Dressing	Tartar Dressing
Chutney Dressing	Thousand Island Dressing
Curry Dressing	Celery Dressing
Ketchup Dressing	Horseradish Dressing
Parisian Dressing	Indian Dressing
Piquant Dressing	Mayonnaise Dressing
Russian Dressing	Pimola Dressing

—Dining-Room, 3rd Floor

Pure Wool Blankets

Plain colors, checks, plaids or reversibles, with satin-bound ends. Each **$6.75**
and **$9.75**

—Staples, Main Floor

Misses' and Children's Hosiery

Children's Silk and Lisle Three-Quarter Socks, in shades of peach, buttercup, champagne, mauve, pablo, sky, apple green, sand, pink and white. A pair ..... **49¢**

Children's Cotton Golf Hose in a variety of new designs and checks, with neat cuff tops. In grey, fawn and brown. A pair ..... **50¢**

Misses' Full-Length Thread Silk Hose, with hemmed tops and reinforced wearing parts. In French nude, champagne, pearl blush, aluminum and evenglow. A pair ..... **79¢**

—Lower Main Floor

English Printed Bedspreads

Printed Bedspreads, with pretty floral designs on white or tan backgrounds. Guaranteed fast color. Sizes for single, three-quarter or double beds. Each, **$1.35**, **$2.75** and **$4.25**

—Staples, Main Floor

GIRDLES, $3.50

The new Royal Worcester Boneless Girdle, in semi-step-in style; a well-shaped model made of swami silk and finished with narrow lace edging at top and bottom. Each **$3.50**

Side-flook Girdles of satin-checked material, with apron back and silk elastic in the hips. Each **$3.50**

—Corsets, 1st Floor

SPENCERIAN POINT BLANKETS

These Pure Wool Blankets are famous for their hard-wearing qualities and are particularly suitable for outdoor use. Shown in camel, scarlet, green, white and multi-stripe. Ten and twelve-pound weight. A pair, **$15.00** and **$18.00**

—Staples, Main Floor

SALE OF WOMEN'S WHITE KID GLOVES

Values to $2.95 Pair for

$1.98

French Kid Gloves, very smart, with black embroidered points and two-button fastening. Regulation style. Sizes 6½ to 7½.

—Main Floor

SILK HOSIERY

In Authentic Styles and Colors

Full-Fashioned Heavy Service-Weight Silk Hose, with square heels. Shades, crane, moonlight, erable, atmosphere, flesh, grain and black. Values to $2.75 a pair for **$1.95**

Kayser Full-Fashioned Hose of semi-service-weight silk, in shades of roseskin, beachskin, sunskin, fairskin, nutone, teatone, rose taupe, chaire, sonata, platinum, cascade, white and black. A pair **$1.50**

Full - Fashioned Service-Weight Silk Hose, with square heels. Shown in a range of good colors. A pair **$1.29**

—Main Floor

SMART STYLES IN FELT HATS

English Felt Hats in a good range of colors, including sun gold, lemon, saxe, green, sand and capucine. Light weight and a lovely soft finish. Each **$4.95**

Catalina White Felt Hats, particularly chic this Summer; also White Felt Hats with slight color relief. These are the correct things with Summer sports apparel. Each **$10.00**

—Millinery, 1st Floor

HIGH-GRADE BLONDE KID SHOES FOR WOMEN

Values to $14.00 a Pair. On Sale Monday at **$7.85**

A large group of Light-Colored Kid Shoes, made by Beaubien, Pedigo and Boyd-Welsh, have been selected to go on sale at this very special price. Dainty strap models with Spanish toe are included with this group; also Water Snake and Sunburn Calf Sandals with Cuban heels. Fine makes of shoes in a good run of sizes and colors. A pair **$7.85**

—Women's Shoes, 1st Floor

WOMEN'S BATHING SUITS

Pure Wool Bathing Suits in rib stitch. Colors are Nile, canary, peacock, red and black. Each **$2.98**

Universal Swimming Suits in fine rib stitch, in peacock, orange, cardinal, Kelly and black. Plain or with stripes. A suit **$4.50**

Jantzen Suits, made of fine pure wool yarns, in plain and striped effects. Sizes 34 to 48. Each **$5.75**

—Whitewear, 1st Floor

MEN'S BELTS

Leather Belts, colors and black; one inch wide; initial buckle ..... **$1.00** and **$1.25**

Genuine Cowhide Leather Belts, with initial buckle; colors and black **$1.75**

Colored Fancy Leather Belts, assorted patterns, with tongue buckle ..... **60¢** and **89¢**

Genuine Hickock Leather Belts, with initial buckle. Each, **$2.00** and **$2.25**

New Styles in Matinee Purses

Very chic are these English Matinee Purses of fancy Persian and Indian brocades, gold lace or fine leathers. Priced from ..... **$1.75** to **$7.50**

—Main Floor

Gay Sweaters

For the Summertime Girl

Girls' Sweaters in lumberjack style, in fancy weaves in blue, sand and brown. Sizes 8 to 14 years. Each **$1.95**

Pull-Over Sweaters with crew or V necks. Shown with stripes on collars and cuffs or in fancy all-over striped effects. In green, sand, blue and red. Sizes 6 to 14 years. Each **$2.50**

All-Wool or Wool-Mixture Coat Sweaters, in cardigan style or with collars. Fancy weaves or plain shades of navy, saxe, fawn, red and brown. Sizes 4 to 14 years. Each **$2.95**

English Pull-Overs, with polo collar and button front. In white, saxe and navy. St. Margaret make. Sizes 4 to 8 years. Each **$3.50**

—Children's Wear, 1st Floor

Girl's Summer Dresses

Rayon Silk Pantie Dresses in sleeveless style with contrasting collars and cuffs and finished with touches of embroidery. In green, peach, mauve, yellow and blue. Each **$2.95**

Spun Silk Pantie Dresses with smocking on the yoke and Peter Pan collars in peach, yellow, red, blue, pink and white. Sizes 2 to 6 years. Each **$3.25**

—Children's Wear, 1st Floor

SUGGESTIONS FOR THE BABY

A new shipment of English Organdie Bonnets is very attractive for baby. Shown in white trimmed with pink or blue, and finished with ribbon ties. Priced from **$1.00** to **$1.45**

White Flannelette Sheets for baby's cot. Priced to clear at, a pair ..... **90¢**

Baby Blankets in pink or blue, with attractive animal designs. Each ..... **90¢**

—Bassinette, 1st Floor

SMART HANDBAGS, $7.50 to $10.00

The very newest in real Leather Handbags in smart pouch shapes, mounted on handsome tortoise shell frames and fitted with change purse and mirror. A good range of leathers in varying colors from which to choose. Each ..... **$7.50** to **$10.50**

—Main Floor

DAVID SPENCER LIMITED

Store Hours: 9 A.M. to 6 P.M.; Wednesday, 1 P.M.; Saturday, 6 P.M.